



International Community Foundation

2018 ANNUAL REPORT





Meaningful Giving. **Inspired Change.**

The International Community Foundation seeks to inspire charitable giving by U.S. donors, particularly those with an interest in northwest Mexico and Latin America, to strengthen civil society and promote sustainable communities beyond U.S. borders.

www.icfdn.org



Jackie Meyer, Board Chair, and ICF President and CEO, Anne McEnany.

Dear ICF Donors and Friends,

This year, we want to celebrate our donor community, which has been both committed and invested in addressing the needs of underserved communities and vulnerable natural habitats.

Our work is both broad and deep. First, we support hundreds of educational, cultural, environmental, and health-related projects and programs – all implemented by local organizations. In fact, we are proud to report that, in fiscal year 2018, ICF granted over \$10.8 million to 270 organizations in Latin America and the Caribbean.

Next, ICF supports these organizations by sharing its programmatic expertise and geographic networks, helping to build strong organizations, and convening grantees to work together to resolve complex issues.

In the following pages, we highlight a few initiatives that ICF supported last year that we believe will make a real impact in the lives and well-being of local residents throughout our grantmaking area.

Finally, ICF has remained responsive to urgent demands. After hurricanes and earthquakes struck Mexico last year, ICF made disaster relief a priority, granting over \$750,000 to rehabilitate the region. We also responded in Barbuda to help that island recover from the devastating Hurricane Irma.

We are incredibly grateful for the support that ICF's committed donors provide to local organizations, projects, and catastrophic events like those described above and in the following pages. Our impact would not be possible without the dedication and steady funding you offer.

We hope that you will join us very soon – in our offices, on a site visit, at a workshop, or at one of our many events throughout the year. We are eager to introduce you to the inspiring work of individuals and organizations dedicating to improving the lives, communities, and ecosystems that we all depend on.

We look forward to hearing from you very soon! And again, thank you, for your support.

Sincerely,

Anne McEnany
ICF President & CEO

Jackie Meyer
ICF Board Chair

International Community Foundation Team

board of governors executive committee



Chair
Jackie Meyer
JBM Consulting
Former Sr. Director, Marketing
Qualcomm, Inc.



Treasurer
Atul Patel
Senior Vice President, Treasury
PriceSmart, Inc.



Immediate Past Chair
Alejandra Mier y Terán
Executive Director
Otay Mesa Chamber of
Commerce



Vice Chair
Gustavo De La Fuente
Executive Director
San Diego - Tijuana
Smart Border Coalition



Secretary
Cathe Burnham
Community Engagement

2017–2018 board members



Yuri A. Calderon
President and CEO
Miller Calderon, Inc.



Donna Dillon Manning
Community Engagement,
Baja California Sur



David O'Brien
Financial Consultant
& Author



Cheryl Hammond
Former Director of Sales
for Latin America, AT&T



Gabriela Manriquez
Former Sr. Director,
Government Affairs Latin America
Qualcomm Inc.



Emily Young
Executive Director,
The Nonprofit Institute,
University of San Diego



Anthony (Tony) Kinninger
Founder/President & CEO
Orange Commercial Credit, Inc.
Ansonia Credit Data, Inc.

icf staff



L/R: Eliza Brennan, Angélica Leyva, Alana Ortez, Gaby González, Marisa Quiroz, Anne McEnany, Lety Martínez, and Yamileth Carrillo. **Not pictured:** Elizabeth Corrow, Cynthia Wickerink, Juliana Campos, Andre Dungee, Cailyn Etgen, and Andrea Osorio.

President & CEO
Anne McEnany

Vice President of Programs
Marisa Quiroz

**Senior Program Officer:
Health & Human Services**
Alana Ortez

**Program Officer:
Education, Arts & Culture**
Eliza Brennan

Accountant
Elizabeth Corrow

Finance Assistant
Andre Dungee

**Marketing & Development
Manager**
Leticia Martínez Hermosillo

**Program Officer:
Environmental Conservation**
Angélica Leyva

Operations and Program Associate
Gabriela Gonzalez

**Conservation Scientist:
Restauramos Project**
Yamilett K. Carrillo Guerrero

**Baja California Sur
Field Representative**
Cynthia Wickerink

**Interns: Program Communications
and Outreach**
Juliana Campos
Cailyn Etgen
Andrea Osorio



Our Core Values



Commitment

To honor our donors and their vision to create sustainable communities throughout Mexico and Latin America. We respond effectively to the challenges and opportunities present in the region today and in the future.

Expertise and Knowledge

To make good decisions based on our technical, programmatic, and local expertise that will give our investments the best chance of success. We will share this knowledge widely, encouraging participation and new ideas from donors, grantees, and other partners.

Integrity

To uphold the highest possible standards in international grantmaking. We honor donor intent and privacy commitments. We integrate a high level of ethics, integrity and transparency in all of our work.

Stewardship

To create lasting improvements in education, health, and the environment in Mexico and Latin America that also result in stronger civil society organizations, better managed marine and terrestrial ecosystems, healthier communities, and effective education systems. We safeguard donor intent and the resources entrusted to us.

Collaboration

To transform passion into results through strategic partnerships, teamwork, and pooling of resources.

ICF 2018 Donors

\$250,000 and Above

Anonymous (1)
Christy Walton / Innovaciones Alumbra
Dalio Foundation, Inc.
Global Giving Inc.
The Leona M. and Harry B. Helmsley Charitable Trust
Jewish Community Federation of San Francisco
The Jiji Foundation
New Hampshire Charitable Foundation
Paul M. Angell Family Foundation
Waite Foundation

\$100,000 to \$250,000

Anonymous (2)
The Barrick Family Trust
Chang Charitable Lead Annuity Trust
HG Foundation
Industrial Finishes & Systems, Inc.
Jewish Community Foundation of San Diego
Organics Unlimited
The David and Lucile Packard Foundation
Schlinger Family Foundation - WK
Vanguard Charitable Endowment Program
Mr. and Mrs. David Higgins



"Working with ICF has been very enriching as they share our idea of working with local organizations and supporting community work. ICF does an incredible job of supporting and monitoring the organizations that are part of its network. Collaborating with this Foundation is an opportunity for growth."

MARÍA VILLALPANDO
MEXICO PARTNERSHIPS
GLOBALGIVING

\$50,000 to \$99,999

The Community Foundation for the National Capital Region
Davenport & Company
Environment Now
Fidelity Charitable Gift Fund
Jon Bon Jovi Soul Foundation
Mericos Foundation
The Morris and Alama Schapiro Fund
Oak Foundation
The San Diego Foundation
Schwab Charitable Fund
Toledo Community Foundation, Inc.
Donna D. Manning
Union Bank Foundation AG/Trust Dept
Drs. Alan Harper and Carol Baird
Michael Krichman
Moises Cosio Espinosa
Sven Lindblad
Amy E. Blackwell

\$20,000 to \$49,999

Anonymous (1)
The Adam R. Bronfman Family Foundation, Inc.
Baker McKenzie LLP
The Christensen Fund
The Cynthia and George Mitchell Foundation
Robert K. & Patricia Dahl Foundation
Discovery Land Company Foundation
Gleason Family Foundation
I.A. O'Shaughnessy Foundation
Indiana Trust & Investment Mgmt. Co.
J/P Haitian Relief Organization
Jeanne R. Cordova Living Trust
Network For Good
The Overbrook Foundation
P8H Inc. (Paddle8)
Resources Legacy Fund
Stanislaus Community Foundation
Suzanne and Walter Scott Foundation
Tompkins Charitable Gift Fund
Mr. and Mrs. Peter and Chloe Buck
Mr. and Mrs. Anthony and Linda Kinninger
Dr. Anthony Phipps
Mr. and Mrs. Charles and Kathryn L. Mitchell
Catherine B. Schmidt
Nicki Larson

\$10,000 to \$19,999

Anonymous (1)
American Endowment Foundation
Ann and Gordon Getty Foundation
The Boltini Trust
The Chisholm Foundation
Coco Point Fund
Goldman Sachs Philanthropy Fund
Helix Storm, Inc.
Higgins Hopkins McLain & Roswell
The Hojel-Schumacher Foundation
The Lawrence Welk Family Foundation
Orange Commercial Credit
Oregon Tilth, Inc.
Pacific Commerce Bank
The Phyllis Hojel Revocable Trust
Sozo Artists, Inc.
Donald L. Aldridge
Jene Buckner
Mauricio and Maria da Silva
John Heersink
Meinig Family Foundation
Monica Robinson Bours Munoz

Scott Serven
Barbara West
Mr. and Mrs. David Wick

\$5,000 to \$9,999

Anonymous (2)
The Alexander Family Trust
Astroted, Inc.
The Benevity Community Impact Fund
Cameron Foundation
Education Testing Service - ETS Cares
Fundación Internacional de la Comunidad, A.C.
Jewish Community Foundation of Southern Arizona
Lee & Luis Lainer Family Foundation
Michelsen Associates, inc. dba Kandeo Fund
Moore Charitable Foundation
National Philanthropic Trust
PGF Investments Corporation
Piedmont Trust Company
Royal Logistics Corps Cricket Club
JR Simplot Company Foundation
T.R. Paul Family Foundation
Tortilleria Los Comales
Tropical Aquaculture Products, Inc
United Way of San Luis Obispo County
Vanguard Marketing Corporation
The W. R. Burgess Foundation
Wells Fargo Bank, N.A.
Michael Bereziuk
Abel Brambila
Bruce Brekke
Dee Chirafisi
Lee Christie and Thomas Keffer
Dennis Geist
Christos Georgiopoulos
Mr. and Mrs. John and Nina Gladish
Janice & Jerry Hawthorne
Ewout Heersink
Joanna Henley
Patricia E. Kern-Cardillo and James G. Cardillo
Michele Lafield
Tasheka S. Lavann
Claudia Laviada Diez Barroso
L.M.H. Maas
Michael Matzdorff
E.L. Meyer Jr.
James E. Pavisha
Judith A. Peterson
Greg Psaltis
Robin S. Ramdeen
Mr. Jeff Corbin and Mr. Darrel Schoeling
Gail Schwinger
Mr. and Mrs. Malcolm and Mary Shroyer
Timothy Southwick
Nolan Stewart
Ronald P. Stewart
Mr. and Mrs. Quentin Wall

\$1,000 to \$4,999

Anonymous (22)
American Assets Inc.
Apoyo Administrativo Especializado SA DE CV
ARS Sand & Gravel Co LLC
Ashkin Family Foundation, Inc.
Bank of America Charitable Gift Fund
Benedict Family Foundation
Brainerd Rotary Foundation
The Burnham Foundation
The Catholic Foundation Diocese of Rockford
Charlene A. Jones Trust
Choate, Hall & Stewart LLP.

ICF 2018 Donors

Community Foundation for Southern Arizona
 Community Foundation Greater Des Moines
 Decorative Materials Int'l LTD
 The Denver Foundation
 Fidelity Brokerage Services, LLC
 Foundation For The Carolinas
 Fraydun Foundation Inc.
 Ft Cares Foundation
 Gordon Family Charitable Foundation
 The Greater Kansas City Community Foundation
 Grupo Compadres LLC
 Harry F. Moral Thompson Family Trust
 International Small Islands Studies Association
 Jewish Community Federation & Endowment Fund
 Kyle Todd Public Service Foundation
 Lakepoint Brokerage LLC
 Leichtag Foundation
 Manhattan Beachwear, Inc.
 Marin Community Foundation
 McKelvey/Daugherty Family Foundation
 Michael & Annie Falk Foundation
 Minneapolis Foundation
 National Instruments
 The Nature Conservancy
 The Patricia & Christopher Weil Family Foundation
 Pepsico Foundation
 The Pew Charitable Trusts
 The Pittsburgh Foundation
 The Precourt Foundation
 Qualcomm Matching Grant Program
 Qualcomm, Inc.
 Raymond James Charitable
 Renewal Properties LLC
 Ronald P. Baker IRA Rollover
 S. Morton Creech Charitable
 ServiceHouse B.V.
 The School Board of Palm Beach County, Florida
 Silicon Valley Community Foundation
 Sky Island Alliance
 SkyMed International
 Staley Capital Advisers, Inc.
 Taqueria Los Comales
 Topeka Community Foundation
 The U.S. Charitable Gift Trust
 U.S. Consulate
 Welch & Forbes, LLC
 Worldwide Small Change Foundation, Inc.
 Mr. and Mrs. Richard A. Aborn
 Magdalena Acevedo
 Marc Agostini
 Mr. and Mrs. Miguel E. and Claudia B. Aldrete
 Thatcher Alexander
 Ajinomoto Althea
 Jeff Alvarez
 Eleanor Andrews
 Mr. and Mrs. Gary Antonoff
 Guillermo Beade
 Fred Bear
 G.H. Beens
 Leslie Belzberg
 Dr. N. Berkheiser
 Alan Berman
 Krista Bjork
 Rick Bonin
 Koen Borsje
 Scott Bosch
 Kathleen Brown
 Paul Brown
 Lisa Bruno
 Paul A. Bumann
 Camila Canabal



"We have spent some of our best family times together in Cabo and, over time, we have become more aware of the challenges of this growing area. Our family foundation turned to ICF to send small grants that help children with the basics - a safe home, nutritious food and a good education. We couldn't have done it without ICF's guidance!"

**GREAT GRANDSON
 17 YEARS OF AGE,
 LAWRENCE WELK
 FOUNDATION - GENERATION 4**

William Chadwick
 Virginia Chesney and Andrew Ades
 Donald Clark
 Werner Clark
 Mr. and Mrs. William H. Clark
 Jennifer Cochran
 Mr. and Mrs. Thomas Crouch
 Kevin Cullinane
 Catherine A. Culver
 Mike Daniel
 Elizabeth Daoust
 Nancy Davies
 Bruce Davis
 Leslie Davis
 Anne Decker
 Mr. and Mrs. Peter and Julie Demetroulas
 Xavier Dolan
 Christopher Doyle
 Henry Grayson Drexel
 Eberl Family
 Eileen Elmore
 Judy H. Fair-Spaulding
 Michael Fischer
 Tim and Nancy Fitzmorris
 Dan Focazio
 Mr. and Ms. John D. Foster
 Susan M. Frazar
 Federico Garcia
 Barbara Gervis
 Joan L. Gibson and Donald F. Wurster
 Sherrill Girard
 Michael L. Goldstein
 Mr. and Mrs. Gary C. Gray
 James C. Gries
 Mr. and Mrs. Carl and Amie Gustavson
 Curt Hamann
 William Hammond
 Sylvia Harcourt
 Chris Harrington
 Nancy Hearon
 Gene F. Hensley
 C.R. Hibbs

Mr. and Mrs. Richard A. and Peggy L. Hohm
 Marci B. Horton
 Anthony Irons
 Ryan Jefferies
 Kevin Johns
 Ayana Johnson
 Terry Johnston
 Catherine Jones
 Mr. Bernard R. Kalscheuer and Mrs. Ellen Covairt
 Gordon Kaplan
 Eric Kettner
 Jacqueline Keveson
 Linda Koster-Pon
 Peter Kramer
 Susan Krouse
 Mr. Scott Landis and Mrs. Kathleen Mitchell
 Jose Larios
 Margaret Lawson
 Richard Lee
 Robert Leipper
 Mr. and Mrs. Neville and Leah Levin
 Richard Lindner
 Susan Lowes
 Patricia Lucero
 Joe Lue Pann
 Robert Mackie
 Gary A. Mainor
 Paul Malone
 Dave Mantooth
 Mr. David P. Marple and Ms. Inga Maria de Ruyter
 Baird Matthews
 Marina McBratney
 Eric McCracken
 Mr. and Ms. Michael McDonnell
 Anne McEnary and David Younkman
 Michael K. McLeod
 George R. McReynolds
 Michael and Debra McShane
 Mr. and Mrs. Craig and Jackie Meyer
 Mrs. Alejandra Mier y Terán and Mr. Simon Somohano
 Joseph P. Monley and Ann Monley

ICF 2018 Donors



" We are able to be in the business of philanthropy, of being able to contribute in this way to the important work being done to protect and preserve some of the most amazing landscapes on Earth. We believe in developing long-term relationships with our grantees that allow us to build trust in their abilities and instincts."

The expertise of the ICF Team is an incredible asset and helps us immensely in our grant-making in Mexico. They provide extensive knowledge of environmental conservation and of the related landscape in Mexico and apply that knowledge to provide trusted advice. ICF focuses on on a very special part of the world. This commitment to Baja California and Mexico allows them to focus on building strong communities and healthy natural spaces."

SARA LOWELL
MARINE PROGRAM DIRECTOR
MARISLA FOUNDATION

A. Morcos
Lynne Murguia
Cheryl V. Myers
Jennifer Nichols
Theodore Nixon
Gail and Jim Norman
Karen O'Keefe
Linda Orozco
Mr. and Mrs. Atul Patel
Patricia Pelizzari
Bernard Pon
Mariette Pon
Colby Powell
Mrs. Mary Power and Mr. William E. Dietrich
Catherine Putonti
Ellen W. Ramsay
Mr. Craig B. Ranger and Mrs. Candice M. Haight
Jens Redmer
Winifred Rhodes
Magued Rizk
Salwa Rizkalla
Mr. and Mrs. Gregory Robinson
Todd W. Roebken
Mr. Jeffrey Roth and Ms. Joanna Katz
Bernardo Rub
Henry H. Rushing
Marcelo Sada
Ulrich Sauer
C.S.L. Schep
Diana Schramm
Denise Seyller
Mrs. Suzanne Simmons and Mr. Gordon Godfrey
Brian Smullen
Pat Steck
Debra J. Stoll
K.J. Storm
Holly Straub

Christina Sutherland
Sandra Sutphen
Mr. and Ms. Larry Tallman
Debra A. Thomas
Mr. and Mrs. Tjossem
Isabel Torras
George & Lurline Twist
Ron Valeggia
Antoon van den Berg
Albert Van Der Merwe
Anel Van Der Merwe
Gerard L.M. Van Hengstum
Lucila Vargas
Julie Veenstra
Mr. and Mrs. Sergio and Diana Vinas
Pamela Vasquez
Nick Walker
Martin Watkins
William Welke
Cathryn Williams
Cristina Wright
Richard & Sheryn Wright
Sarah B. Young
Richard C. Zien
Frederik Meint Zijlstra
Paul Zykofsky

\$500 - \$999

Anonymous (19)
ACT for Alexandria
Alliance Environmental Science and Technology
Bahadur Family Foundation
The Barker Family Fund
Maryliz Belana and Scott Owens
Freeport-McMoran Copper & Gold
Genesee Valley Trust Company
The Greater Washington Community Foundation

The James Irvine Foundation
JustGive
Knights of Columbus (KOC)
Lange Family Foundation
The Oregon Community Foundation
Sacred Heart Parish School
Salesforce.org
The Settlement Company
Todos Amigos Inc.
Amber Ahmad
Tim Anderson
Robert J. Anthony
Allyson Armstrong
George J. Arnold
Vanessa Arnold
Jeffrey Barber
Craig Bates
Susan Beaton
Paul Beaudet
J. Mark Beaver
Gordon Bell
Ernest Bent
Mr. Fred Berner and Mrs. Elizabeth Manne
Julie Billingsley
Mr. and Mrs. Bob and Darcy Bingham
Sylvia V. Blazina
Gary B. Blum
Berenice Borrego
Antoine Bovon
Peter Bradford
Russ Welch and Brenda Andrewson
Ben Bressler
Edo W. Brongersma
Kees Bruinstroop
Fred Bryla
Mary M. & Rodney K. Buckwalter
Mary Burkley
Frank Buunk
Rob Buys
Elizabeth Callard
Kathryn Campbell-kibler
Jarrett Cantrell
Deborah Case
Michael Chambers
Marianna Wai And Chi Keung Chan
Henry Chou
Kathleen Christopherson
Kim Clark
Yvonne Cohen
William Corbett
Paula Cordeiro & David O'Brien
James Cuthbertson
Arelis Cuyan-villanueva
Wendy Dankey
Sally Davidson
Bill Davis
Jos De Vries
Jonathan Dee
Francois Dekker
Colette and Robert DeNooyer
Phylis Derose
Merri Belle Dias
Dan Dion
William Dobs
Mr. and Mrs. Bill Durboraw
William Durham
Carol J. Dyer
Kathleen Ecker
Ellen Edgar
Mr. and Ms. Peter Eggers
Laurie Erickson
John Fair

ICF 2018 Donors

Jerome Falk
Mark Feldman
Cynthia A. Fey
John Fielder
Barbara Frank
Conor Frantzen
Caroline Fuller
Diane Gallo Van Ess
Paul Ganster
Susan Gibbs
David Girard
Medardo Gonzalez
Robert Gottsman
Susan Graham
Mr. and Mrs. Richard J.S. Green
Edward Greulich
Mr. and Mrs. Hugh and Jacqueline Grinnell
Peter Grubb
David Hanna
Robert Haulter
Sandra Haulter
Ann Hazard
Marnix Heersink
Maas Jan Heineman
Gretchen A. Heinrichs
Linda Hervey
Courtney B. Higgins and Nathan M. Dyke
Kearsley Higgins
Seth Horstmeyer
Rick Hubbard
Deb Hulse
Candace Humber
Carl Hyman
Macarena Iturralde
Michael Jackson
Mr. and Ms. Gary S. Jacobson
Jacob James
Bela Jankovich
Katja Janzon
Christine T. Jeffery
Reid C. Jeffery
Marek Jersak
Ulrich Jobs and Yvonne Woodfield
Robin Johnson
Travis Jones
Douglas Kane
James Kenton
Peter Kibbee
Nancy Kinninger
Shirley A. Klein
Bill Klipp
Lauren Knapp
Frank Koenemund
Deborah Komatsu
William Kuhlman
David E. Kuhlmann
Andre Lacocque
Luis Lapostol
Antonio Lara
Erin Law
Sarah Lester
Mr. and Mrs. Carl T. Lewis
Rick Linneweh
Ellen Lubell
Susan Lyons
Mr. and Mrs. Carl David Lytle
Lesley Madden
Ann Margerison
Alejandro Marin
Christiane Croes And Marleen Saevels
Armando Martinez
Kathleen N. Massey

Humberto Mateos
Steve Maze
Kevin and Debbie McKenna
James William McLaughlin
Mr. and Mrs. Lee S. Mendel
Mayra Mendoza
Kathryn Mengerink
Carol Miller
Charles Mills
Magda Grobner and Milton Hill
Daniel Mintz
Donald G. Morrison
Tricia Moslin
Cristiana Motet-Grigoras
Gail Mott
J.C. Mourik
Heather Murchison
Werner Myburgh
Mr. and Mrs. Richard F. Myers
J.J. Navarro
Cindy Nealley
Steve Nealley
Mike Nelson
Jake Norton
Wendy O'Brien
Tom Okker
Michael O'Leary
Dennis Oliphant
Richard and Claire O'Neal
John Oppenheimer
Ruby Pacheco-Gruebele
Gary Paige
Cory Palmeiro
Stephen Park Knaebel
Roger Parks
Deborah Parrish
Catherine Pate
Gregory Patterson and Susan Mooberry
Sarita S. Patterson
Diane Perel
Donna Perrin
Allan Peterson
Tanya Peterson
Mark Petrosian
Caleb Peyton
Colette Pfeffer
Pamela Pfohl
Glenn Pierce
Kristen Ploucha
Ben Posthumus
Sally Price
David Puckett
Anne Purvis
Maureen Ramer
Kathryn Randall
Lay Lee and Michael Randall
Thomas Rautert
Stefan Reichenberger
Joel Ressler
Dorinda Rife
Kay E. Roberts
Jim Robinson
Ray Rodney
Albert and Julia Rosenblatt
Scott Roswell
Sandra Ruddick
Rodrigo Ruiz Soto
Judith R. Russell-Kugler
Josie Sanchez
George Saylor
Robert Schafer and Susan Bowman
Frederick Schnider

Carol Schramer
Pamela Scott
Jeanne Seabaugh
Jonathan Shaklee
Alec Shaw
Bob Shaw
Darrell Shrader
Glen Sickorez
Wayne Silkett



“The Eudist Home for Girls Endowment Fund is pleased and honored to have been the inaugural fund at ICF. Because of the careful management of the investments by the International Community Foundation's staff and the generosity of our many donors, I am pleased that our fund has grown substantially over the years and can now provide significant support and stability for our beneficiaries and the girls and young women they care for at Eudist Homes across Mexico.”

DEACON JOE SANTEN
TRUSTEE OF THE
EUDIST HOME FOR GIRLS
ENDOWMENT FUND AT ICF

ICF 2018 Donors



"The Latina Giving Circle's partnership with ICF has been an engine of our Circle's growth and success. Together we catalyzed nearly \$50,000 in giving to groups that are confronting the challenges and trauma of family separation policies. Thanks to ICF's nomination, the Latina Giving Circle is being honored by the San Diego Chapter of AFP as outstanding grantmaker of the year. Partnering with ICF has been the best thing we have done for our organization. ICF truly cares about our members, our model, our culture, and our vision, and has supported us every step of the way."

THE LATINA GIVING CIRCLE SAN DIEGO, CA

Patricia S. Sinay
Douglas Smith Ttee
Sheila and Ygal Sonenshine
Jerre A. Stallcup
Anne-Marie Stassen
M.P.G. Stassen
Susan Stearns
Mr. and Mrs. BG Steele
Matthew Steimel
David Stock
Mike Strobel
Marsha Swoboda
James Taylor
May Tee
Hans ten Cate
Philippa Tickner
Abel Klaas Tuinier Hofman
Daniel Uriarte
Frits van Bruggen
Jan van den Donk
Jhr. Gijs Van Lennep
F.H. Van Vlissingen
Christina Vera
Harold Verhoeve
Vera Vree-Mattner
Richard Wallace

Betsy H. Walters
Susan Wassenaar
Mr. and Mrs. Ron and Gail Waters
Lucille Werlinich
Nancy Whitaker
Jefferey Whittingham
Mr. Geoffery R. Wickwire, MD
Rebecca Wilder
Sharon Williams
Tess Williams
Dale T. Wilson
Maya Wilson
Robert Wilson
Claudia Wish
Mr. and Ms. M. Nicholas Workhoven
Nola Yee

\$100 - \$499

\$100 to \$499
Anonymous (177)
Ayco Charitable Foundation
B. Lang Consulting
Baton Rouge Area Foundation
Betty Lynn ferguson Revocable Trust
The Calflora Database
Carter Family Foundation

Charitable Flex Fund
Chula Vista Rangers Soccer Club
Del Toro Loan Servicing Inc.
Dodge & Cox Gift Matching Program
Eastlake Consulting
Estate of Rosalind O. Linley
Foundation Source
Cancer Solutions Research Gail Weaver
Gakko Hojin Okinawa Christian Schools
Gray Family Trust
Harder + Company Community Research
Huff Insurance Services
Jewish Communal Fund
The Maven Hotel
Monarca in Flight
Planned Parenthood of the Pacific Southwest
Rauch Foundation
Santa Barbara Botanic Garden
Soong Trust
Stella Restaurant Group
Strawbridge & Jahn, Inc. Building Contractors
U.S. Bank
U.S. Bank Foundation Employee Matching Gifts Program
Unified School District No. 204
United Way of San Diego County
YourCause, LLC Trustee for Hewlett-Packard
YourCause, LLC TRustee for Pacific Gas & Electric
Shanna Abeloff
Abbey Aborn
Mauricio Acosta
Neale Adams
Patricia Adams
Thomas Adams
Ken Agatstein
Michael Akers
Rawan Alabdullah
Ricardo Alanis
Clark Alexander
Karen Allbright
Sherry Alonzo
Jane Alseth
Dana Altum
Rosario Alvarez
Elizabeth Alwine
Mr. and Mrs. Vincent Amendola
Susan Ancell
Jennifer M. Anderson
Paul Anderson
Anthony Andrade
Barbara Andrews
Mauricio Arellano
Judy Armstrong
Robert Armstrong
Neeraj Arora
Clyde L. Arrowood and Ms. Kimberly Stewart
Arrowood
Diane Arsenault
Eric Arteche
Mikaila Arthur
Teresa Audesirk
Roy Averill-Murray
Rashid Awan
Bridget Axelson
Leticia Ayala
Jos Baardemans
John D. Bachmaier
Victor & Elisabeth Bacigalupi
Bacon Academy
Caroline Bacon
Paul Baker
Ronnie P. Baker

ICF 2018 Donors

Travis Baker
Eleanor Balaban
Mr. and Ms. Jose Angel Balderas
Luis Balderas-ariza
David Balding
Daniel Baldini
Donald Baldouin
M. Barbara Balik
Michael Balt
Luong Banh
Barbara G. Barboza
Lisa Barendse Estrada
Michael Barker
Mr. and Mrs. R.F.W. Barnes
James Barnett
Janice Barnett
Elizabeth Bassett
Madeleine Bassil
David Bates
Lance Batten
Thomas Bauer
Evelyn Baugh
Sarah Baughman
Laurent Baumann
Mr. and Mrs. Lee R. Beach
Nicole Beal
David L. Beatty
Jeanne Beaudry And Butterfield
Michael Beck
Steven Beck
Abigail Beckel
Anne Beckett
Daniel Beckman
Elaine Bell
Jane Bellesorte
Joyce and Brian Bender
Solange Benjamin
Nargisse Benkabbou
Mr. and Ms. Charles Thomas Bennett
Hunter Bennett-Daggett
Barbara Benson
Donald Bentley
Diana Bergstrom
Marianne Berkovich
Steven Berkowitz
Anjalee Beverly
Kirk Bewley
Denise Bilotta
William Bishoff
Heather Blenkiron
Ann Bliss
Kate Blumberg
Rachel Bogan
Jeff Boland
Susan Bonfield
James Book
Barbara Borders
James Borwick
Alejandra Botero
Mr. Devin A. Bougie and Mrs. Elizabeth Karabinakis
Suzanne Bouldoukian
Pierre Boutet
Mr. and Ms. Kevin J. Bowers
Daryl Boyd
Mr. and Mrs. Thomas and Judith Boyd
William & Laurie Bracker
Ryan Bradley
Angel Braestrup
Susan Bragagnolo
Mr. Colin Brant and Ms. Ann M. Pibal
Anthony M. Breen
Emily Bregel

M Bridge
Anne Briggan
Thomas Brigham
Roger Brindle
Edith Briskin
Kersten Broms
Dave Brook
Petra Brouwers
Celia Brown
Debby Brown
Mr. and Mrs. James A. Brown
Kathleen Brown
Maria Brown
John Bruner
David Buesch
Don Buie
Jeffrey Bulger
Grace Bull
Kylie Bunbury
Paul Bunn
James W. Burget
David Burke
Diane Burke
Kevin Burke
Shelly Burke
Cathe Burnham
Deborah Burns
Chelsea Busick
Rosi Bustamante
Jane Byard
Michael Byers
Trey Byus
Matthew Caccamo
Adriana Cachay
Austin B. Caesar
Cynthia Cairney
Mr. and Mrs. Yuri A. Calderon
Cathryn Calfo
Varaprasad Calmidi
Edmar Camargo
Susan Campbell
Cyd Cannizzaro
Mersiha Canovic
Clark Caperton
Kenneth Carloni
Joan A. Carney
AJ Carpenter
Mr. and Mrs. Stephen J. Carpenter
Vanessa Carranza
Amy Carstensen
Anna Casey
Colleen Cassidy
James Cassidy
Michael Celano
Denise Cenotti
Juanita Chacon
John Chandler
Mr. and Ms. Fil A. Chavez
Yvonne Chen
Wendy Chenault
Margaret Chessman
Chevron Matching Employee Funds
Swee Chia
Jean Chiffrieller
Dixie Ching
Donna Chipps
Sarah Chisholm
Eun Bee Chung
William Cicio
Alberto Cisneros
Claudette Civalier
Robert Clack

Mrs. Ellen M. Clark and Mr. Robert M. Gerber
Linda Clark
John Clarke
George Clarkwest
Michaela Clemence
Jane Clevenger
Elena Cloutier
Kirk Cochran
Sophie Cohen
Tristan Cohen
Judith Colburn
Alexa Cole
Julia Cole
Commitment Inc.
Margaret Conkey
Alexandra Connell
Clive Connor
Mr. Christopher J. Conroy
Dr. Robert A. Cook
Catharine Cooper
Jean Cooper
Laurence Corbett
Katharine Cornelius
Brenda Cornett
Giovanni Coronel
Yolas Correa
Maria Fernanda Corte Arzac
Teresa Coufal
Ricahrd L. Coulter
Manuel J. Covarrubias
John C. Crabbe
Lori Crane
Donald Crow
Mr. and Mrs. Michael Cuff
Anthony Cullen
Roger Culverwell
Scott Curran
Jane Curtis
Arelis Cuyan Villanueva
Cleber Cuzziol
Clement O. Da Silva
Andrew Daglas
Michael Daglian
Mrs. Marla Daily and Mr. Kirk Connolly
Matt Dalen
Christina Dallenbach
Jennifer Daltry
Mike Damron
Michael Dandurand
Robert Danek
Margaret Daniel
Katie Danziger
Beverley Dare
Balaka Das
Jennifer Davidson
Maira Davidson
Paul Davidson
Adrienne Davis
James Davis
Marilyn Davis
Marcela Davidson
Katie Dawley
Shanta Day
Dayton Foundation Depository, Inc.
Rita De La Fuente
Brenda De La Rosa
Dirk De Mol
Melanie De Souza
Nico de Vos
Michael DeLapa
Juliana Delia
Julie Delong

ICF 2018 Donors

Diane Demee Benoit
Julia Devera
Dennis Dexter
Bayley Diamond
Simona Dianiskova
Alicia Diaz
Tricia Diaz
Monica Dicenso
Sandra Dickmann
Matthew Dickson
Stephanie Dickson
Richard P. Didier
Mr. Daniel P. Digre
Lorelee Dilorenzo
Gayle Dizon
Debra Dogan
Eli Dolinsky
Carol Donohoe
Michael Dorris
Bruce Dorsey
Carlie Dos Santos
Ruth A. Douglas
Brian Downie
Mary Dressel
Jennie Duberstein
Henderson Duke
Maryanne Dumont
Kenneth Duvio
Lee Dydo
Kellie Dyke
Michael Edwards
Mr. and Mrs. Peter A. Edwards
Shoshanna Ehrlich
Erika Eidson
Anthony Eisenhut
Gabrielle Eisner
Lauren C. Elder, Ttee
Andrea Endrusick
Glenn Engel
Ronald Engel
Michael Engelking
David Erickson
Richard Erickson
Joanne Erwin
Iyassu Essayas
Maria Estrada
Steve Ettinger
Melissa Evanson
Reva Fabrikant
Mr. Thomas M. Fahey and Ms. Patricia Schaefer
Marianna Faircloth
Segwinn Family
Shauna Feller
David Fernandez
Allison Fields
Marielle Fiore
Claude Fischer
Jeff Fisher
David Fitzgerald
Thomas Fitzhugh
Jackie Flannigan
MacDonald B. Fleming
ShuLei Flippen
Joshua Flood
Liliane Flour
Stephanie Fogle
Emilia Folk
Karen Ford
Vickie Ford
Mr. and Ms. Scott A. Forester
Allen Fournier
Larry Fox
Kathleen Franklin
Mr. and Mrs. Allen L. Freeman
Thomas C. Frey
Johnny Friday
Mr. and Ms. David Friedman
Wendy Friedman
Gina Frierman-hunt
Art Froese
Saral Furlong
Arietta Gaazenbeek
Tamara Gagnolet
Stephanie Gallo
Lynne Anne Galton
Gary Gamaldo
Anne Gardner
Dino Garland
Jean and Alan Gartrell
Laura Garzon
Valerie Gates
Celene Gee
Ralph Geers
Gerald Gehl
Marvin Germain
Tracie Giargiari
Douglas Gilliland
Jane Gilman
David Giorda
Mary Giroux
Mr. and Mrs. Robert and Virginia Gleser
Mary Kay Gobris
Mr. and Ms. Randall C. Goddard
Roberta Goganian
Richard Gold
Susan Gold
Amy Goldberg
Abbe Goldstein
Virginia Gollery
Roberto Gomez
Frances Gonzalez
Gloria Gonzalez-Rivera
Emanuel Gonzalez
Sharyn Goodson
Conor Goonan
Richard Gordon
Cynthia Gossett
Joan Gotti
Wendy Goulston
Nova Gourlay
George Gowen
Roberto Gradnik
Beverly Greene
Nancy Greenlee
Alan Greenstein
Mary Gregoire
Diana Gregory
Jo Beth Griffin
James Griffith
Jeffrey Griffith
Richard Grimes
Roddy Grimes-graeme
Regenia Griswold
Claire Groebner
Sarah Gross
Wendy Gunderson
Nanci Gunning
Annie Guo Vandan
Fred Gwyer Moore
Mary Leslie Gwyn
Dale Haas
Mr. and Ms. Dave Haas
Tim Haberberger
Gary Hagen
Amanda Halley
Ambereen Hameed
Mary Hamilton
Diane Hamlyn
Ms. Cheryl Hammond and Mr. Morgan Scudi
Sarah Hancock
Jeremy Hansen
Yoshio Haraguchi
Jennifer R. Harjo
Sheila Harman
Craig Harris
Lucy Harris
Kathleen Harrison
Elaine Hart
William Hartman
Searle Hartzell
Michael Hass
Kristie Hassett
Maureen Hastings
Julia Hawrylo
Barbara Hayes
Courtney Hedeman
Mr. and Ms. Donald S. Heft
Jason Hein
Samantha Helfert
Michael Hellberg
Hanes Heller
Cara Henderson
Cynthia Hermes
Fay Hernandez
Elizabeth Hernandez
Richard Herrera
Chuck Hewett
Alan Hickey
Russell Hicks
Jacquelyn Hieber
Alastair Hill
Armin Hinterwirth
Michael Hirshfield
Rina (vittorina) Hoatua
Jeffrey Hobbs
Manuel Hobiger
Martha Hodel
Michael Hoffman
Lloyd Hoffstatter
Anna Holden
Bradford Hollingsworth
Michael Hollomam
David Holmgren
Kathryn Hooper
Base Horner
Brian Horner
Stephen D. Horton
Victoria Hoskins
Chip Houde
Jynx Houston
Carol Howlin
Amanda E. Hubbard
Mark Hubbell
Bouts Hulse
Evan Hunt
William Hunter
Christie Hurta
Sondra Iacabucci
Melanie Ingalls
Mari Ito
Alessandro Jacchia
Alexandra Jacobo Mares
Adele Jacques
Elizabeth Jaffee
Sheila Jagentenfl
Angelika Jahnel



ICF 2018 Donors

Jose Jaime
Nancy Jambor & Campa
Jason James
Richard E. Janda and Ms. Sue Ann McKenzie Janda
Bernadine Janowitz
Cortney Jansen
Erik Jansen
Stephan Jansen
Michelle Jaramillo
Robert Jarratt
Mr. and Mrs. George Jauch
David Jennings
Kahle Jennings
Carl Johansen
Chacko John
J. Donald Johnson
Jarossiri Johnson
Martin Johnson
Pam Johnson
Michael Jolly
Benjamin Jones
Sally Jorgensen
Arcadio Juarez
Bianca Juarez
Bruce Kahn
Matt Kareus
Persis Karim
Mr. David A. Karoly and Erink K. McGinnis
John Karon
Ryoji Karube
Emmons Kathleen
Jay Katz
Richard Kauffman
Bobbie Kaufman
Sharon Kavanagh
Edward Keech
Jeannette Keefe
Janice Keen
Bridget Keenan
Sarrah Kell
Ken Pecus REALTOR
Teresa Kennedy
Williams Kent
Susan Kerley
Chloe Kestermont
Theodore Kim
Sherri Kimes
Elizabeth King
Steven Kinkead
Georgia and Jim Kinninger
Nicholas Kinzel
Richard and Mónica Kiy
Peter Klaver
Nancy Klepper
Young Klessig
Joshua Klopper
Silrita Knowles
Chris Knudsen
Lee G. Knudtson
Mareike Koertner
Pranay Kona
Becky Koo
Michelle Kortenaar
Mr. Gerard Koschal and Ms. Julia Staigers
Justine Kozo
Susanne Krafft
Greg Kramer
Jeff Kramer
Kathy Kramer
Debbie Krick
Saravanan Krishnamoorthy
Charu Krishnan
Rhonda Kutche
Erik Kyle
Steven Kyle
John Landis
Karen Lansdowne
Lynne Larsen
Kristin Larson
Sandy Lasarow
Cathy Lascola
Gail Laughlin
Cindy Leader
Judith Lecler
Andrew Lee
Angelina L. Legaspi
Kelly Lehrian
Michael Leitman
Laura Lemaire
Malou Lenoir-Lasquite
Marilyn Leonard
Michael Leonard
Paula Lepak
Agnes Leshner
Marc Letendre
Robert and Hannelore Lewis
Dominique Navarro
Tao Li
David Libert
Roberto Liera
Cheers Ming & Ean Hong Lim
Robert Limon
Carl G. Lindberg
Don Lindoff
Michael Lisa
Josef Litt
Linda Little
Carolyn Lloyd
Edwin Lohmeier
Patrick Lok
Diana Long
Luisa Longo
Lance Lonson
Robert J. Lopatin M.D.
Liv Loraas
Jason Lord
Brenda Loree
Christine Lott
John Loudon
Martha Loustaunau
Lauren Lubetsky
Toni Lubetsky
Jean E. Lubke
Mr. and Ms. John Ludes
Karen Lukas
James Lull
Ted Lundquist
Thomas W. Luni
Edward Lutz
Walter B. MacDonald
Douglas Macfarland
Thomas G. Mack
Monica Mackey
Jeanne MacLellan
Estella Madison
Felicia Magdalena & Ani
Michael Magee
Terry L. Maholland
Barbara Mahoney
Clark Mahrtdt
Steve Manley
Alison Cherry Marer
Timothy Markwell
Emmanuel Marquez Legorreta
Sara Martin Neal
Mr. and Mrs. James R. Martin
Larry Martin
Leticia Martinez Hermosillo and Shah Khosraviani
Armando Martinez
Gabriel Martinez
Maria Martinez
Ralph Martinez
Jean Martinis
John Martinis
Linda Marx
John Mather
Timothy Matthews
Peter J. Mayer
Cynthia Mayoral
Howard Mazzafro
Julie McAdam Farr
Jennifer McAneny
Carole Mccauley
Dolores McClean
Kimberley McCutcheon
Christian McDonald
Brian McEnany
Rob McIlroy
Kristen McInnis
Patricia McIsaac
Heidi McKinney
David McKinnon
Piper McKinnon
David McLain
Ralph McLain
Jane McLeod
Carolyn McMahan
Conley McMullen
Allyson Mcquade
Jennifer McWhorter
Julie Mealo
Olgard Meier
Max Mertz
Katie Mervin
Shawn Meyer
Deborah Meyer-Abrahamson
Evan Meyers
Ariza Miguel
Donald Miles
Alicia Milla
Emm Millar
Carly Miller
Donna G. Miller
Drew Miller
James Miller
Joseph Milne
Sarah Milstein
Jody Mincks
Katharine Mingle
Greg Mitchell
Erica Miu
Jennifer Molina
Nima Momeni
Marlene Montandon
John Monteverdi
Ignacio Moore
Mr. and Mrs. Chris H. Mootz
Felipe Morales
Lynn Morecraft
Huib Morelisse
Elena Moreno
Maria Moreno
Phillip Morgan
David Morr
Cheryl Morse
Connie Moss

ICF 2018 Donors

Garret Mott
Dan and Catherine Moyle
Robert Mumford
J. Munguia
Hairabed Muradian
Aimee Murillo
John Murphy
Cecilia Murray
Anthony Muscat
Angela Mwanza
Mr. and Mrs. Richard F. Myers
Dan Myles
Eden Naigle
Sandra Naiman
Jakob Naredi
Gerry Ann Nassetta
William Nation
Daniel Nazer
Kevin Neal
Pat Nearman
Juliet Nelson
Devon Nemire-pepe
Michael Nerenberg
Joyce Nettleton
Bianca Netto
Mr. and Mrs. Gregory A. Neuman
Bill and Louisa Newlin
Mr. and Ms. Albert H. Newman
Carol Nicholas
Jill Nichols-Hicks
Grace Nicklin
David Nir
Abba Noriega
Paul Northover
Mr. Edward J. Norton and Susan W. Gold
Jack Nottingham
Linda Nowlin
Haydee Nunez
James Nunn
Ron Nusenoff
Nvidia
Phillip Nygren
Mary Ann Obrien
Donnan O'Carroll
Julianne O'Daniel
Janette O'halloran
Pilar Ojeda
Macy Olivas
Kathryn Oneill
Sonam Ongmo
Johnnie Orr Bianchi
Hector Ortega
Roberto A. Ortega
Armando Ortiz
Gail Osborne
Sarah Otterstrom
Jean Overly
Mr. Eric and Mrs. Kristen Overnman
Alexander Pacheco
Cesar Padilla
Herbert Padilla
Michael Paduano
Donald W. Page
Pearl R. Pardy
Eric Park
Elissa Parker
Nancy Parker
Sonya Parker
Jaime Parker-campbell
Frank Parr
Krishna Parsanlall
Hayagreev Pattabhiraman

Anne Pebley
Erin Peebles
Robert Pego
Claire L. Pelton
Josh Penn
Jose Luis Perez Rocha
Phyllis Perkins
Guiomar Pernia
Beth Perrin-scales
Melissa Perry
Lisa Peters
Lois Peterson
Phavilpat Phakkapokin
Adam Pharoah
Teresa Phelps
Amy Phillips
Lisa Phillips
Diana Pietri
Anand Pillay
Qwen Pinckney
Roy Place
Douglas Plante
Taylor Plante
Lisa Pobrislo
Elizabeth Poehler
Eric S. Pollyea
Kathy Ponting
Mary Poole
Nakita Poon Kong
Kristie Poon
Robin Poppino-kuntz
Denise Porter
Read Porter
Mr. and Mrs. Robert H. Post
Kenneth Powell
John Pramenko
Colleen Preston
Eddie Primous
Pamela A. Pudelka
Mr. and Ms. Richard D. Pyle
Zaara Qasim
Prisci Quijada
Marisa Quiroz and Stephen Wright
John Racanelli
Chris Radcliff
Lisa Raess
Mr. and Ms. Ivan and Tina Rafowitz
Jean Rakoske
Stephanie Ramirez and Anita Casey
Kiran Rapal
Ms. Anne E. Rascati and Mr. John C. Cartwright
Linda Rasmussen
Mr. and Mrs. Robert and Anne Rast
Jo Rayburn
Damienne Real
Guillermo Real
Lee Reamsnyder
Cheryl Rebensdorf
Ellen Reed
Jan Reezigt
Carl Reincke
RADM and Ms. Thomas R. Richards
Alisha Richardson
Geraldine Richmond
Michele Riedel
Donna Riley
John Riordan
Mr. and Mrs. John D. Ritchie
Peter Rivest
Andrew Rivkin
Deborah Roach
Erik Roberts

John Robertson
Shiela Robinette
Laurie Robinson
Lesley Robinson
Roger Robles Jr.
Mark Roche
Michael Rockwell
Francisco Roda
Theo Rodenberg
Tia Rodriguez
Fritz Roetting
Antonio Romero
Silvia Romeu - Valle
Diana Rosales
Mr. Ted Rose and Mrs. Susan Hill
Theodore Rose
Alan Rosenson
Vickie Rosenzweig
Barry Rosof
Dena Ross
Marcie Rothman
Myrna Roy
Alan A. Rubin
Judith Rubin
Lawrence Rubin
Susan Rubin
Amy Ruminski
Leslie Russell
Jane Ruttledge
Joann Ryan
Sam Ryan
Diane Rynio
Jyotin Sachdev
Joseph Sadusky
Stuart Saffer
Elvira Salem
Michael Salomon
Tacie Saltonstall
Paula Saltzberg
Ms. Carolyn W. Sampson
Richard Samson
Julie Sanchez
Jill Sandberg
Louise Sandiford
Francisco Sandoval
Kristy Sandoval
Lisa Sandoval
Robert Santacroce
Gabriele Sappok-klink
Comron Sattari
Andre Scharf
Harry Scheiber
William Schell
Allyn Scheu
Philip Schilling
Colin Schimmelfing
Brian Schimpf
Luann Schneider
Michael Schoder
Mark Schoenholz
A. Lynn Schorn
David Schultheisz
Avi Schwab
Mr. Robert Schwartz and Ms. Jana Laidlaw
Sharon Schwartz
Leona Schweizer
Science of Identity Foundation
Joan E. Scott
Jay Sebastian
Steven Seigal
Shelley Semmler
Karine Semple

ICF 2018 Donors

Avijit Sen
Domitilla Senni
Raleigh Seraponas
Galey Sergio
Adelina Serna
Mr. and Mrs. Robert J. Sersha
April Seymore
Charles Shank
Patricia Shannon
Shobhit Sharma
J M Sharp
Leon Shearer
Ronald Sheck
Kent Shellenberger
Neil Shepard
Catherine A. Sheridan
Howard Silkman
Steven Silverman
Rita Sims
John Sinden
Jeff Sing
Vivie Sinou
Jocelyn Sioson
Victor Sirbu
John M. Skakun
Carol Skinner
Nadine Slavinski
Catherine Sluder
Christopher Smith
Dana Allen Smith
Dawn M. Smith
James D. Smith
Janine Smith
Kamila Smith
Scott Smith
Veronica A. Smith
Nancy Snyder
Stacy Snyder
Jose Solano
Myrian Solis Coronel
Katherine W. Sollers
Albert & Marie France Sollod
Linda Sorbi
Mark Spangler
Rudolf Specht
Penelope Spencer
Wayne Spencer
Carl Spiess
Eric Sponburgh
Mr. and Ms. Charles S. Springer
Carlie St. George
Michael Stang
Roger Steel
Arturo L. Steely
Peter Stefanovits
Stella Taco
Charles Stephens
Roderick Stewart
Britt Stone
Libby Stortz
Melissa Stratman
Daniel Street
James Strong
Jim Strong
James Sturm
Joel Subotnick
Doreen Suchman
Shankara Sudarsanam

John Sugden
Alison Sullivan
E. Elizabeth Summers
Ariunaa Sunduijav
Barbara Suskind
James Sutton
Sandra Sveine
Margaret Ann Swain
Gail Swan
Raymond Swanson
Karen Swartz
Jessie Sweeley
Cass Sylvia
F SYMES
Erin Szalkowski
Marc Talisman
Pauline Talley
Maurice Tehan
Anne Temple
Elna Teplinsky
Aaron Thode
Gregory J. Thomas
Lennon Rose Thomas
Prakash Thomas
Sarah Thomas
Mr. and Mrs. William H. Thomas
James Thorsell
Bill Tippets
Elizabeth Tisel
Mark Tiss
Benjamin Titze
Paul Tobias
Charles Tolbert
Louise Torres
Ms. Elizabeth Torsch Wright and Ms. Jody T. Wright
Susan Townsend
Ann Tracy
Anne S. Tracy
Neli Trevisan
Dr. and Mrs. Carl E Trinca
Sherman Tsao
Joel Tubao
Heather Tuck
Julie Tuggle
Jeremy Tuler
Hatshepsitu Tull
Mitchell Tunick
Tom Turley
Alan Turner
Margaret Tweddle
James Tye
Rob Unruh
Mona Uruburu
Damon Uyeda
Jodie Valentino
Stan Van Der Kooy
Emily Van Dunk
Dan Vance
Ann Vanderhoof
Teresa Vanstratt
Nancy Varvil
Sharon A. Veach
Charlotte Vick
Serra Vickery
Gloria Vilanova
Sandra D. Villarreal
Amy Villasenor
Brenda Virgin

Andrew Vogelmann
Piet J. Voogd
Brandon Vu
Kathleen Wagner-nunn
Cindy Waitt
Donna M. Walker
Robert Wallace
David Wang
John Warden
John Waring
Nancy Warren
Bryan Washburn
Sandra Washington
Mark Wasley
WaterStone
Suzanne Watson
Nancy Wayne
Emily Weinstein
Dina Weisberger
Jill Wertheim
Bruce West
Stephen Westfold
Brian White
Kathryn White
Mary White
Sandra Whitehouse
Whitley Bay High School
Cynthia Wickerink
Carol Widdowson
Melissa Wiedenfeld
Pauline Wightman
William and Jean Wilcox
Ray Wilkerson
Julia Wilkinson
Linda Wilkinson-Rengel
Jean Williams
Mary Williams
Nicholas Williams
Richard Williams
Stacey Williams
Susan Williams
Laura Willis
Kathleen Winn
Jean N. Wise
Harden Wisebram
Alan Wiseman
Wishof Org
Christina Witsberger
Shena Wolf
Cynthia Wolpert
Xavier S. Wong
Diane W. Wood
Robin Wood
Jacquelyn Woodworth
Nancy Works
Carol Wright
Marjorie Wurster
Heuionalani Wyeth
Robert Wynne
Nancy Wysard
Sarah Yachanin
Mr. and Mrs. Eugene A. Yarussi
Grace Yeung
Dr. Emily Young and Mr. Serge L. Dedina
Susan Young
Inge Zamora
Barbara Zelt

WE ARE GRATEFUL FOR ALL OF THE GENEROUS CONTRIBUTIONS MADE IN 2018..

ONE LEGACY. MANY CHOICES. CHOOSE WISELY.

Our goal is to help you plan in a way that benefits you, your family and the cause(es) of your choice. There are many ways you can make a planned gift and enjoy tax or income benefits.

ICF CAN HELP YOU CHOOSE:

WHAT TO GIVE

Find out what types of assets make the best legacy gifts. Learn how gifting cash, securities, or property can help achieve your estate planning, financial, and philanthropic goals.

HOW TO GIVE

We can help you structure a gift that provides both tax benefits and personal or family income while supporting your chosen cause.

WHERE TO GIVE

ICF can connect you with the nonprofit organizations and community programs that match your areas of interest and will make the best use of your investment.

5 REASONS TO CONSIDER LEGACY GIVING

- 1 Reduce the tax burden on your family.
- 2 Receive estate tax savings.
- 3 Provide for your immediate family.
- 4 Support your chosen causes for years to come.
- 5 Make a real difference in the lives of others!

Meaningful Giving.
Inspired Change.

For more information, please visit our website at icfdn.giftlegacy.com or contact Lety Martinez Hermosillo at lety@icfdn.org or (619) 336-2258.

environment

San Quintín: A Flourishing Region

For many years, the San Quintín region of Baja California, Mexico has been known for its natural beauty. It is, however, also home to a unique coastal wildlife habitat that rivals California's coastal zones.

With its abundant flora and fauna, this region naturally drew the attention of

conservation and research organizations such as Terra Peninsular, A.C. and the San Diego Natural History Museum ("The Nat").

This year, both organizations jointly rediscovered the San Quintín Kangaroo Rat. This mammal was last seen in 1986 and placed on the Mexico endangered species list in 1994. The small kangaroo rat gets its name from its powerful hind feet, which

allow it to propel itself forward like a kangaroo. This small and fierce mammal was found by researchers from "The Nat" on two certified conservation reserves owned and managed by Terra Peninsular.

"The Nat" published these findings in its recent *"Biodiversity and Conservation Report"* and will continue its partnership with Terra Peninsular to use research outcomes for strategic conservation plans in the region.



ICF works with Jiji Foundation and other donors to support Terra Peninsular A.C. and the San Diego Natural History Museum to protect the natural ecosystems of the B.C. peninsula.

Photo: Sula Vanderplank



\$4.86M total environment grants in FY2018 to **102 organizations** for research, enforcement, protected areas management, and environmental education.

health

Fighting Dengue and Zika

Every year, from August to mid-October, Baja California Sur (BCS) turns into a green desert oasis as the Pacific coast of Mexico experiences its tropical storm season. Along with rain comes an abundance of mosquitos, bringing along the threat of vector-borne diseases like dengue, chikungunya and Zika.

In 2013 and 2014, close to 4,000 cases of dengue were registered in La Paz, BCS, alone, including many ICF grantees who acted as first responders during Hurricane Odile.

In response, ICF's donor, Christy Walton, charged ICF with finding a solution that

would address this public health concern. After a year of research, ICF knew they had found the right fit with the **World Mosquito Program (WMP)** at Monash University in Australia.

WMP uses Wolbachia, a safe and natural bacteria, to reduce the ability of *Aedes aegypti* mosquitoes to transmit viruses to humans. Unlike most vector-control initiatives, WMP's method is natural, self-sustaining, and poses no risks to the ecosystem or human health.

Thanks to the generous financial backing provided by Mrs. Walton's Candeco Fund at ICF, WMP has set up shop in La Paz, initiating the first intervention of its kind in all of Mexico. Once this innovative approach proves successful in La Paz, ICF will work with other donors to help replicate this public/private joint investment throughout the state and beyond.



Photo: World Mosquito Program

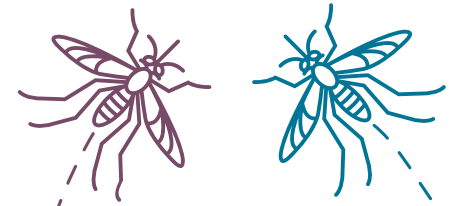

40%
of the world's population is in danger of contracting dengue.

Every **4 min**
there is a new case of chikungunya confirmed in the world.

During 2013 and 2014
3,806
cases of dengue were registered in La Paz, B.C.S.



\$1.12M total health grants in FY2018 to **44 organizations** for research, health services, education, and preventative care.



education

Local Nonprofit Opens Doors to High Quality Education in Todos Santos

Like many towns throughout the Baja California peninsula, the fishing village of Todos Santos has experienced rapid development in recent years. While growth has brought new economic opportunities to local families, the local school system has not kept up with innovations that future generations need to excel.

Recognizing this challenge, the **Palapa Society of Todos Santos, A.C** embarked on a mission to establish a new secondary

school that would provide local middle and high-school students with the high-quality education and 21st century skills needed to seize new opportunities and improve their quality of life.

After two years of fundraising, planning and constructing the building, and obtaining certification, the new Palapa School opened its doors in August 2017. In its inaugural school year, 40 seventh and eighth grade students benefitted from the

school's rigorous curriculum and state-of-the-art facilities. This helped the Palapa students surpass the national average educational outcomes.

To make this quality education accessible to all, the Palapa Society also offers 90 scholarships for students to attend public school and their renowned English classes for children and adults. Additionally, the Palapa Society operates two bilingual libraries, open to the public.



Photo: Palapa Society of Todos Santos, A.C.

The ICF team worked with David and Cindy Higgins to structure a \$1.25 million gift to design, construct and launch the Palapa School in 2016-2017. Since this initial commitment, ICF has received gifts from hundreds of donors to benefit the students of Todos Santos through the Palapa School and the Palapa Society's programs.



\$2.08M total education grants in FY2018

to **40 organizations** in Mexico offering after-school programs, curriculum improvements, scholarships, training, libraries, and orphanages.

MEXICO DISASTER RELIEF

In September 2017, five states in central Mexico including Mexico City were shaken by record-breaking earthquakes, leaving thousands of families homeless and destabilizing the economy in the affected regions. Here's a closer look at how ICF responded to the crisis, thanks to the generosity of 1,500+ donors from all over the world:

In regions affected by Earthquakes:

12 orgs



\$860,270 Dollars raised

1,500+ Donors

24 Grants

3 Medical brigades

758 Homes being rebuilt

500+ Students granted scholarships after their school was damaged

15 Temporary classrooms built to serve **400+** students

12 Filters (**12 Mesitas Azules**) have been installed in **12** Community spaces.



Meaningful Giving. Inspired Change.

#ICFDN
@icfdn

Financials FY2018

International Community Foundation
 CONSOLIDATED STATEMENT OF FINANCIAL POSITION JUNE 30, 2018
 (With summarized financial information for Fiscal Year 2017)

	2018	2017
Assets		
Cash and cash equivalents	\$ 5,265,388	\$ 5,877,941
Accounts receivable:		
Contributions	274,948	39,096
Other	4,000	5,203
Deposits & prepaid expenses	34,932	24,195
Program related investment	469,149	224,413
Property and equipment	2,919,165	2,903,563
Investments	16,303,223	15,221,776
Total assets	\$ 25,270,805	\$ 24,296,187
Liabilities and Net Assets		
Liabilities:		
Accounts payable and accrued expenses	\$ 180,403	\$ 189,931
Grants payable	2,078,674	2,022,285
Total liabilities	\$ 2,259,077	\$ 2,212,216
Net assets:		
Unrestricted	8,956,619	9,937,318
Temporarily Restricted	6,855,455	5,946,999
Permanently Restricted	7,199,654	6,199,654
Total net assets	\$ 23,011,728	\$ 22,083,971
Total liabilities and net assets	\$ 25,270,805	\$ 24,296,187

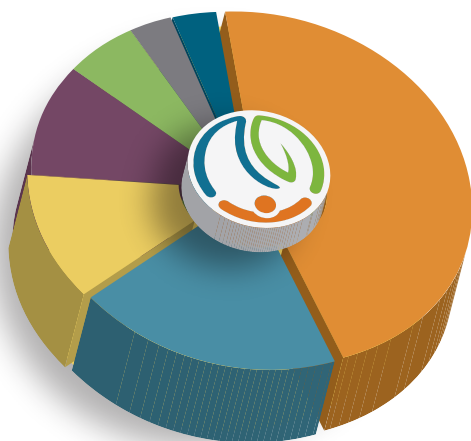

2018 ICF GRANTS BY AREA

Environment	46.0%
Education	19.7%
Disaster Relief	11.3%
Health & Human Services	10.6%
Arts & Culture	5.7%
Civic Engagement	3.6%
Community & Economic Dev.	3.1%

International Community Foundation
 CONSOLIDATED STATEMENT OF ACTIVITIES YEAR ENDED JUNE 30, 2018
 (With summarized financial information for Fiscal Year 2017)

	Unrestricted	Temporarily Restricted	Permanently Restricted	2018 Total	2017 (Note 11)
Revenue					
Gifts and support	\$ 7,836,237	\$ 6,440,726	-	\$ 14,276,963	\$ 12,853,477
Investment income	192,043	232,394	-	424,437	908,092
Other income	57,993	-	-	57,993	70,272
Net assets released from restrictions	5,764,664	(5,764,664)	-	-	-
TOTAL REVENUE	\$ 13,850,937	\$ 908,456	-	\$ 14,759,393	\$ 13,831,841
Expenses					
Program grants:					
Environment	4,861,358	-	-	4,861,358	4,829,268
Education	2,083,945	-	-	2,083,945	1,876,607
Disaster Relief	1,190,853	-	-	1,190,853	-
Health and Human Services	1,120,318	-	-	1,120,318	2,150,425
Arts and Culture	604,660	-	-	604,660	439,287
Civic Engagement	364,454	-	-	364,454	19,758
Community and Economic Dev.	332,867	-	-	332,867	297,428
TOTAL PROGRAM GRANTS	\$ 10,558,455	-	-	\$ 10,558,455	\$ 9,612,773
Program services	1,669,712	-	-	1,669,712	1,287,669
Olivewood Gardens	814,788	-	-	814,788	718,103
Support services:					
Operating and administrative	471,343	-	-	471,343	415,512
Development and fundraising	317,338	-	-	317,338	241,463
TOTAL EXPENSES	\$ 13,831,636	-	-	\$ 13,831,636	\$ 12,275,520
CHANGE IN NET ASSETS BEFORE					
DONOR ADVISED GRANT	(46,360)	908,456	-	927,757	1,556,321
Donor Advised Grant to Endowment	(1,000,000)	-	1,000,000	-	-
CHANGE IN NET ASSETS	\$ (980,699)	\$ 908,456	\$ 1,000,000	\$ 927,757	\$ 1,556,321
NET ASSETS					
BEGINNING OF YEAR	9,937,318	5,946,999	6,199,654	22,083,971	20,527,650
END OF YEAR	\$ 8,956,619	\$ 6,855,455	\$ 7,199,654	\$ 23,011,728	\$ 22,083,971

latin america and beyond

In addition to the International Community Foundation's \$7,826,105 granted to Mexico in FY2018, we also granted nearly \$2,240,300 to organizations in 7 countries in other regions of Latin America.



FOR DETAILS ON THESE AND OTHER GRANTS IN 2018

please visit: <https://icfdn.org>



There is so much more to do.
You can help.

- 1 Send a check by mail**
Please indicate which Fund you are donating to. Your check should be sent to:
International Community Foundation
2505 N Avenue
National City, CA 91950 USA
- 2 Donate online**
Visit www.donate.icfdn.org to make a donation.
- 3 Send a wire transfer**
Contact Lety Martinez Hermosillo at lety@icfdn.org or 619-336-2258.
- 4 Donate stock or mutual funds**
Contact Lety Martinez Hermosillo at lety@icfdn.org or 619-336-2258.
- 5 Leave a Legacy**
To learn more visit <http://icfdn.giftlegacy.com>.

Meaningful Giving.
Inspired Change.



International Community Foundation

2505 N Avenue, National City, CA 91950

(619) 336-2250 | info@icfdn.org

www.icfdn.org

