



ICF

International Community Foundation

2020 ANNUAL REPORT

30 years of
inspired impact

AM'S
FARM

ORGANIC

Photography:

Cover	Photo provided by Raíz de Fondo, A.C.
Page 2	Photo provided by Pelagios Kakunjá, A.C.
Page 4	(Top left) Photo provided by Raíz de Fondo, A.C., (Top right) Photo by Omar Martínez, (Bottom left) Photo provided by Pelagios Kakunjá, A.C., (Bottom middle) Photo provided by Patronato Hospital General de Tijuana, A.C., (Bottom right) Photo provided by Alianza Comunitaria de Baja California Sur (ACBCS)
Page 5	(Top) Photo provided by Pelagios Kakunjá, A.C., (Bottom left) Photo by Angélica Leyva, (Bottom center) Photo provided by Fronteras Unidas Pro Salud, A.C., (Bottom right) Photo provided by Raíz de Fondo, A.C.
Page 7	Photo provided by Patronato Hospital General de Tijuana, A.C.
Page 12	Photo provided by Raíz de Fondo, A.C.
Page 14	Photo provided by Fundación CAAAREM, A.C.
Page 15	Photo provided by Raíz de Fondo, A.C.
Page 16	Photo by Omar Martínez
Page 17	(Top left) Shown are This is About Humanity co-founders Elsa Collins, Zoe Winkler Reinis and Yolanda Selene Walther-Meade, (Top right) Border wall mural
Page 18	Photo provided by Sula Vanderplank
Page 19	Photo provided by Pelagios Kakunjá, A.C.
Back Cover	Photo provided by Pelagios Kakunjá, A.C.

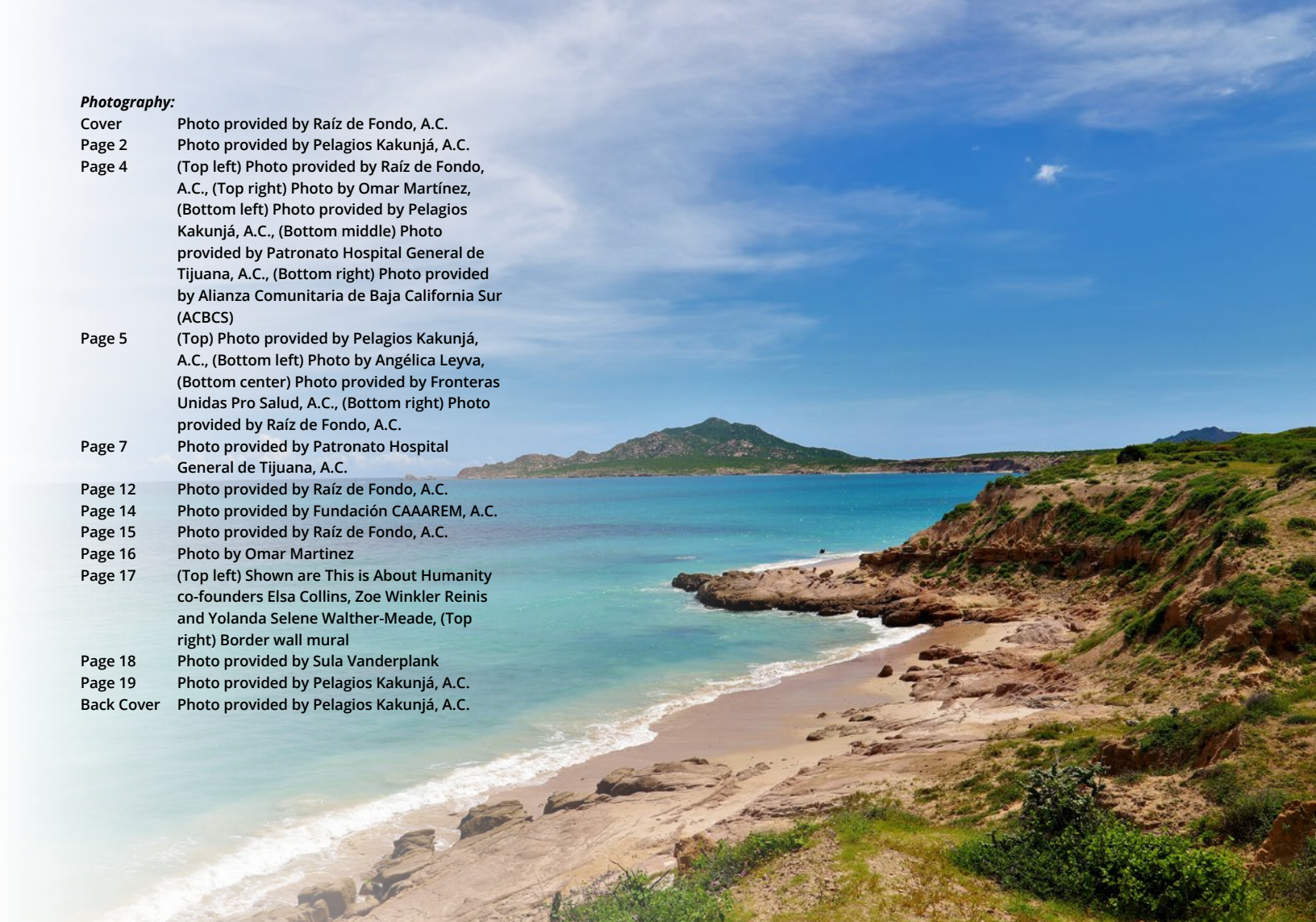

Meaningful Giving. **Inspired Change.**

The International Community Foundation seeks to inspire charitable giving by U.S. donors, particularly those with an interest in northwest Mexico and Latin America, to strengthen civil society and promote sustainable communities beyond U.S. borders.

www.icfdn.org



Cathe Burnham, Board Chair, and ICF President and CEO, Anne McEnany.

Dear ICF Donors and Friends,

This year was filled with extraordinary challenges that affected us all. Globally, COVID-19 has impacted our most vulnerable communities – depriving many families of income, food, and access to health services.

As we have in the past, ICF’s team quickly called on current and former grantees to assess the needs in their communities, then contacted our wide network to secure financial support for these hygiene, Personal Protective Equipment (PPE), and informational requests. As a result, ICF deployed over \$5.1 Million in grants. We want to thank you for your part in this incredible response.

Because of your generosity and deep commitment to these efforts, ICF was able to grant \$17.4 million to organizations in Mexico, Latin America, and the Caribbean. ICF’s report this year shares stories of impact, partnership, and innovative financing. On these pages, you will see our team at work!

In these challenging times, we find inspiration in your compassion and that of our local partners – the courageous leaders who are taking great risks to bring food, PPE, and other supplies directly to the communities where they are needed most.

Thank you for allowing us to be your partners in this work. Our impact would not be possible without you.

Sincerely,

Anne McEnany
ICF President & CEO

Cathe Burnham
ICF Board Chair





30 years of inspired impact



The San Diego Community Foundation Board votes to set up a separate organization for international grantmaking.

The Pacific American Foundation (PAF) is incorporated to fund projects in Latin America and the Pacific Rim.



The Honorable Lucy Killea joins the foundation as first President & CEO.

A total of \$156,000 in grants are made this fiscal year.

\$156K

ICF grows to 36 funds and \$1 million in assets.

\$1M

1989 1990 1991 1992 1993 1994 1995 1996 1997 1998 1999 2000 2001 2002 2003 2004

First Donor-Advised Funds benefit the Tijuana Home for Homeless Girls, the Centro Comunitario in Tijuana, and scholarships in China.



The Pacific American Foundation (PAF) changes its name to the International Community Foundation (ICF).



Richard Kiy becomes President & CEO.



ICF and key partners purchase the Isla Espiritu Santo, transfer the island to the Mexican Government, and help to establish a UNESCO World Heritage Biodiversity Site for the Gulf of California.

**Total ICF Grants:
\$108.6 Million**





ICF signs the historic conservation easement to protect Laguna San Ignacio in perpetuity

ICF and partners launch the Emerging Sustainable Cities initiative for La Paz to put that city on a sustainable pathway.

Coronavirus spread across the globe. Since March, ICF invested over \$5 Million in local initiatives to address the COVID-19 pandemic.

The Walton home and garden in National City is gifted to ICF to serve as the foundation's headquarters.



ICF celebrates its 25th Anniversary and launches a new logo and brand.



ICF reaches \$100 million in total grants.

\$100M

2005 2006 2007 2008 2009 2010 2011 2012 2013 2014 2015 2016 2017 2018 2019 2020

ICF grants out \$5,256,141.

\$5M+



ICF establishes Olivewood Gardens and Learning Center, an organization devoted to organic gardening, environmental stewardship, and nutrition education.



Dulce Wireless begins – a binational multi-sector initiative diabetes care and management using 3G wireless technology.

Anne McEnany becomes new President & CEO of ICF.



Earthquakes strike Mexico on September 7th and 9th. ICF received and granted out over \$750,000 from donors all over the world for earthquake disaster relief to grassroots organizations.



Migrant caravan arrives. ICF and our donors invest over \$500,000 to address the needs of migrants, refugees, and deportees in Tijuana and Mexicali.



ICF begins its impact investment program with a \$150,000 loan to ACHAMAR.

\$150K



INTERNATIONAL COMMUNITY FOUNDATION TEAM

Executive Committee



Chair:
Cathe Burnham
Community
Engagement



Vice Chair:
Gustavo De La Fuente
Executive Director
Smart Border Coalition



Treasurer:
David O'Brien
Financial Consultant
and Author



Secretary:
Gabriela Manriquez
Former Sr. Director,
Government Affairs Latin
America, Qualcomm Inc.



Immediate Past Chair:
Jacqueline B. Meyer
JBM Consulting
Former Sr. Director,
Marketing, Qualcomm, Inc.

Board Members



Yuri A. Calderón
President and CEO
Miller Calderón, Inc.



Cheryl Hammond
Former Director of Sales
for Latin America AT&T



Donna Manning
Attorney;
Former Vice President,
Catalyst



Atul Patel
Senior Vice President,
Treasury
PriceSmart, Inc.



Carlos Begne Canales
Fundraising Advisor



Patricia Machado
President
American Sunglass
Manufacturing,
COO Augen Optics USA



Alejandra Mier y Terán
Executive Director
Otay Mesa Chamber
of Commerce



Emily Young, PhD
Executive Director,
The Nonprofit Institute
at The University of
San Diego



Agustín Ceballos
Associate
Seltzer Caplan McMahon
Vitek

ICF Staff



President & CEO
Anne McEnany



**Senior
Development Officer**
Leticia Martinez



Finance Associate
Andre Dungee



**Marketing and
Development Assistant**
Cynthia Duran



**Vice President of
Programs**
Marisa Quiroz



Grants Manager
Jackie Rivas-Landaverde



Accountant
Elizabeth Corrow



Food Security Intern
Arden Martinez



**Senior Program Officer,
Education and Migration**
Eliza Brennan



**Director, Nonprofit
Innovation and
Performance**
Yamilett K. Carrillo
Guerrero



**Advisor, Los Cabos
Community Fund**
Cynthia Wickerink



ICF Consultant
Angélica Leyva



**Senior Program Officer:
Environment**
Paloma Aguirre



**Program Officer: Baja
California Sur**
McKenzie Campbell



Legal Advisor
Sergio G. Haro



2020 ICF DONORS



“ The Walton Family Foundation is inspired to support the binational effort to restore the Colorado River Delta because rivers don’t know boundaries, and our ideas shouldn’t either. ICF established the Raise the River Stewardship Fund to build and protect these ecosystems into the future. We are grateful for their long-term vision and partnership. ”

Peter Skidmore,
The Walton Family Foundation

\$250,000 and Above

Anonymous (1)
Alumbra Innovations Foundation
Catena Foundation
Community Foundation Santa Cruz County
- Driscoll’s Charitable Fund
Cornell University
Fidelity Charitable Gift Fund
- Morgan Family Foundation
- Wellspring Philanthropic Fund
- Mr. and Mrs. Edward and Sandra Abrahamian
- Steven and Araceli Alpinieri
- Deborah Burke
- Susan and Chuck D. Burt
- Robert and Louise Conradi
- Feldman Family
- Fleiss Family
- Paula and George Gauch
- Annebet Muceus
- Teresa and Andrew Pavia Charitable Fund
- Mr. Donald R. Pickens
- Ms. Kim Plotkin
- Dr. Janardana and Vidya Sharma
- Gary Shaye Giving Fund
- Dr. Wood
Hawryluk Legal Advisors
Inter-American Foundation
The Jiji Foundation
Paul M. Angell Family Foundation
Restauramos El Colorado, A.C.
Sandler Foundation of the Jewish Community Endowment Fund
Silicon Valley Community Foundation

- Nina and Reza Irani
- Peter and Kristan Norvig
The Wyss Foundation

\$100,000 to \$249,000

Anonymous (1)
Chip Conley Foundation
The David and Lucile Packard Foundation
The Hojel-Schumacher Foundation
Jewish Community Foundation of San Diego
- Anonymous
- Ms. Lizette Safa
New Hampshire Charitable Foundation
Open Society Foundations
Organics Unlimited
Resources Legacy Fund
Sempra Energy Foundation
Union Bank
Dr. and Mrs. Robert and Joyce Chang
Mr. and Mrs. David and Cindy Higgins

\$50,000 to \$99,999

Anonymous (2)
The Barrick Family Trust
The Builders Initiative
Environment Now
Fundación Internacional de la Comunidad, A.C.
The Greater Washington Community Foundation
- Roger and Vicki Sant
I.A. O’Shaughnessy Foundation
National Philanthropic Trust
- Sven Lindblad and Kristin Hettermann
Sahm Family Foundation
Schwab Charitable Fund
- Richard and Janet Hunter
Tompkins Charitable Gift Fund
Union Bank Foundation AG/Trust Dept
Drs. Alan Harper and Carol J. Baird
Mr. and Mrs. Charles and Kathryn L. Mitchell

\$20,000 to \$49,999

Alan B. Harper Grandchildrens Trust
Annenberg Foundation
Cedar Street Charitable Foundation
The Cynthia and George Mitchell Foundation
Ford Foundation Matching Gift Program
Greater Toledo Community Foundation
Heluna Health
Immigrant Defenders Law Center
Mericos Foundation
National Fish and Wildlife Foundation
NEO Philanthropy
The Overbrook Foundation
Peter L. Buck Revocable Trust
PGF Investments Corporation
The Ressler Family Foundation
The San Diego Foundation
- Rokenbok Educational Fund / Paul Eichen
Onagh Ash
Mr. Michael Bereziuk
Ms. Linda C. Easler
Will Gladstone
Mr. and Mrs. Anthony and Linda Kinninger
Ms. Donna D. Manning
Mr. David Wick

\$10,000 to \$19,999

Anonymous (2)
Ariel Gordon Jewelry

California Community Foundation
- Shell Family Fund
- Grazer Family Foundation
Children’s Learning Center
Del Maguey, Single Village Mezcal
Gulf Coast Community Foundation
The Hyman Levine Family Foundation L’Dor V’Dor
Jeanne R. Cordova Living Trust
Jewish Communal Fund
- Heyman Propp Charitable Fund
- Mrs. Hannah Skvarla
Jewish Community Foundation of the Minneapolis Jewish Federation
- Mary and Jeffrey Werbalowsky
Latattore, LLC
The McGrath Abrams Family Foundation
The Oregon Community Foundation
- Westing Family Fund
The Phyllis Hojel Revocable Trust
Satterberg Foundation
Surfaid International
United Way of San Luis Obispo County
U.S. State Department
- US Embassy in Mexico City
- US Consulate in Tijuana, B.C.
Vanguard Charitable Endowment Program
- Mr. and Ms. David Lacey
- The Brian and Suzanne Selmo Fund
Guillermo Beade
Ms. Amy E. Blackwell
Jene Buckner
Mauricio and Maria da Silva
Erica Fisher
Barbara L. Fleming
Ms. Joan L. Gibson and Mr. Donald F. Wurster
Patricia E. Kern-Cardillo and James G. Cardillo
Mary Kitchen
Sean Mahoney
Carlos David Malamud Russek
Michael E. Menashe
Nadia Nave
Tim Oliver
David & Carolyn Paulson
Mrs. Judith A. Peterson
Richard S. Ressler
Mr. Richard R. Rogers
Ms. Catherine B. Schmidt
Mr. Darrel Schoeling
Christin Smith
Ronald P. Stewart
Mr. and Mrs. Kent and Pam Williams

\$5,000 to \$9,999

Anonymous (3)
The Benevity Community Impact Fund
BTIG LLC
Cameron Foundation
Capitol Group
Chester F. Chaplin Charitable Lead Unitrust
Club de Niños y Niñas de México, A.C
The Denver Foundation
- Karen and Scot Barker
Education Testing Service – ETS Cares
Edward F. & Vickie S. O’Gara Family Foundation
The Fine Greenwald Foundation
Gaylord and Dorothy Donnelley Foundation
Global Giving Inc.
The Greater Kansas City Community Foundation
HBO



2020 ICF DONORS

HG Foundation
 The Northern Trust
 Oakridge Homes
 One Story at a Time, Inc.
 Renewable Resources Group LLC
 Rick and Alli Gulliver Charitable
 Rights and Opportunities Foundation
 The Robert and Dawn Zuilhof Family Foundation, Inc.
 The Samuel Goldwyn Foundation
 Small Business Administration
 Teton County School District No. 1
 Topeka Community Foundation
 - Lewis Family Fund
 T.R. Paul Family Foundation
 Tulsa Community Foundation
 - Mr. and Ms. James and Kristin Bender
 UBS Donor-Advised Fund
 Wasserman Foundation
 The Weingart Foundation
 The Wunderkinder Foundation
 Maria Camargo
 Lake Campbell
 Ms. Patricia C. Duckett
 Suzanne Simmons and Gordon Godfrey
 Adolfo Gonzalez Rubio
 Catherine S. and Craig A. Green
 Mr. James C. Gries
 Michael Krichman
 George R. Krouse Jr.
 Robert McCormick
 Pascal Millaire
 Thomas F. Mulvaney and Karen G. Mulvaney
 Mrs. Cheryl V. Myers
 Mr. and Mrs. Edwin and Pat Peterson
 Jessica Seinfeld
 Tom Smith
 Gabriela Sommerfeld
 Brooke Terry
 Mr. and Mrs. Tjossem
 Robert Veitch
 Mr. and Mrs. John L. Wallace

\$1,000 to \$4,999

Anonymous (13)
 The 1986 Rushing Living Trust
 - Mr. Henry H. Rushing
 Ayco Charitable Foundation
 - Paul and Carol Garcia Family Fund
 Bloom Schon CPA's LLC
 Borealis Philanthropy
 The Burnham Foundation
 - Cathe Burnham
 The California Endowment
 The Catholic Foundation Diocese of Rockford
 CF Leads
 Community Foundation Sonoma County
 - Churchill Family Fund
 - L. and L. Martin Fund
 Compadres Importing, LLC
 Eugene Skin Divers Supply Hollingshead
 Fidelity Brokerage Services, LLC
 - Maria Helena Ferrara
 George T. Cameron Education Foundation
 Harry F. Moral Thompson Family Trust
 Hermosa Beach Sister City Association
 Isaac & Agustina Malamud Foundation
 Jackson Hole Institute
 Jewish Community Federation & Endowment Fund
 - Sergio Knaebel

Jewish Community Foundation Los Angeles
 - Leah Fredkin
 The Kaplan Family Fund
 Kovler Family Foundation
 The Mazursky Family Foundation c/o Francis &
 Associates
 The Mora Guerrero Trust
 Morgan Stanley Gift Fund
 Morgan Stanley Global Impact Funding Trust
 Mortimer Charitable Lead Trust
 Nate Berkus Entertainment
 National Financial Service LLC
 Network For Good
 Pacific Youth Foundation
 The Patricia & Christopher Weil Family Foundation
 Paypal Charitable Giving Fund
 R.L. Jones Customhouse Brokers
 Rhode Island Foundation
 Ronald & Jane Olson Foundation
 Salesforce.org
 SkyMed International
 Sonoma County Community Foundation
 - Susan and Ken Churchill
 Szekely Family Foundation
 Teton Literacy Center
 Trigo Quality Solutions U.S., Inc.
 The U.S. Charitable Gift Trust
 Via Educación
 Welch & Forbes, LLC
 Wilderness Travel
 Mr. Eduardo Acosta
 Cindy and Mark Adams
 Carlos Alvarado-Laguna
 Roy and Susan Beaton
 Leslie Belzberg
 Mauricio Benavides
 Bill Bent
 Cheryl H. Benware
 James Bernau
 Gail Bosch
 Scott Bosch
 Gregory Broughton
 Raymond Bulman
 Karen Burnham
 Christian Carrillo
 Mr. Francisco Cervantes
 Rome Chelsi
 Emanuel Citron
 Donald Clark
 Eldad Cohen
 Laurie Collins
 Chip Conley
 Michele Connell
 Gordon Cooper
 Karren and Thomas Crouch
 Arelis Cuyan-Villanueva
 Margaret Daly
 Norman and Rickie Daniels
 Mary Danko
 Mr. and Mrs. Gustavo and Rocío de la Fuente
 Morgan Des Groseillers
 Mike Domingue
 Laura Donnelley
 Mrs. Carol J. Dyer
 Jake Edge
 Fr. Thomas Elewaut
 Ms. Liora Elghanayan
 Margaret F. Engram and James R. Engram
 Guy Evans



“ ICF’s leadership, professionalism, sensitivity, and commitment to solving problems in our region has bonded our two organizations together. We have shared 20 years of building social investments in our community! ”

Mario García Carrasco,
Chair of Fundación Internacional
de la Comunidad (FIC Baja)

Monica Fimbres
 Nancy and Tim Fitzmorris
 Greg Flynn & Lucinda J. Herbert
 Susan M. Frazar
 Dr. Paul Ganster
 Zélika E. García Ortíz
 Carolina Garcia
 Federico Garcia
 Christos Garkinos
 Mrs. Michelle Gaylord
 Mr. Dennis Geist
 Gina Gershon
 Michael L. Goldstein
 Mr. and Mrs. Gary C. Gray
 Mr. Ryann Graye
 Brian Grazer
 Richard Grundler
 Mr. Richard Gulliver and Ms. Alexandra Gulliver
 Francesa Hall
 Chris Hamer
 Elizabeth Hampshire
 William Hardy
 Joe Harris
 Harry F. Moral Thompson Family Trust
 Elizabeth Hastorf
 Julie Hawksworth
 Janice & Jerry Hawthorne
 Ann Hazard
 Anna Henderson
 Lynn Henderson
 Mr. Lawrence H. Hendrickson
 Nadine Herrmann
 David Horowitz
 Ms. Ann Hunter-Welborn
 Christie Hurta
 Eva Huston
 Hernán and Zella Ibañez

2020 ICF DONORS

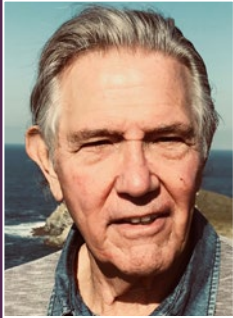

“ Foundations like ICF are investing endowment funds to “match money to our mission.” This year, ICF was pleased to support the Freedom100 Bond (see page 16) and earn a double return for our mission and our bottom line. ”

David O'Brien,
ICF Treasurer

Claudia Imel
 Anthony Irons
 Marilyn Jacques
 Michele Janin
 Ricardo Jimenez Codinach
 Yasmine Johnson
 Lonni Johnston
 Mr. and Mrs. Rex Jones
 Mr. Bernard R. Kalscheuer and Mrs. Ellen Covairt
 William King
 Charles Albert Kinninger
 Chris Kirkley
 Jennifer Konner
 Philip Langridge
 Robert Leipper
 Alvaro Limon
 John Liu
 Cliff Louis
 Thomas Luke
 Jeff Macias
 Brad Malt
 Dana Marshall
 Leticia Martinez Hermosillo
 Alejandra Martinez
 Marina McBratney
 Cindy McDonald
 Patricia and Michael McDonnell
 Paul Medeiros
 Mark Megoñigal
 Lori Menk
 Mr. and Mrs. Craig and Jackie Meyer
 Connie and Andrew Mical
 Mrs. Alejandra Mier y Terán and
 Mr. Simon Somohano
 Christopher Miller
 Susan Mittelstadt
 Billy and Leah Montana
 Denise Moore

Mark Morgans
 Christopher Morray-Jones
 Matt Nagel
 Gail and Jim Norman
 Sophia Oh-Kim
 Linda Orozco
 Frances Orr
 Roberto A. Ortega
 David O'Brien & Paula Cordeiro
 Dan O'Shaughnessy
 Linda S. and Nathaniel L. Oubre
 Deborah Parrish
 Mr. and Mrs. Atul and Smira Patel
 Ms. Rupal Patel
 Ana Pérez Escoto
 Rosalie Phillips
 Martha Plager
 Maria, Jarrett & Kayla Pope
 John Porter
 Frances A. Provence
 Gregory Psaltis
 Mr. David Puckett
 Maggie Puente
 Catherine Putonti
 Jillene Roldan
 Rose M. Rosenbalm
 Vasco Rouw
 Jim and Christine Royland
 Stephanie Russell
 Richard Samson
 Richard Max Samson
 Sahar Sanjar
 Caron Sapire
 Cynthia Saucerman
 Judy A. Seabridge
 Donald Semi
 Robert Sexton
 Michael Sheehan
 Shauna Sherwood
 Marisa Shipley
 Matthew Slotover
 Chris Smith
 Diane Souccar
 Kaye Sparks
 Barbara Spencer
 Christina M. Staley
 John Staley
 Mary Steenburgen
 Holly Straub
 Randall Strozzyk
 Naila Taryam
 Elias Tavaréz Villalobos
 Ana Julia Thomson De Zuloaga
 John Tyler
 Hans Van Poelvoorde
 Todd Vaziri
 Julie Veenstra
 Natalia Vieira Santanna
 James Voelker
 William Von Werz
 Erben Von
 Thomas Wagner
 Barbara & Quentin Wall
 Matt Warshauer
 David Weber
 Kim Weber
 Todd Weinreb
 Jeffrey Weitzen
 Gabriel Werthein

Ms. Barbara B. West
 Mark Whitt
 Cathryn Williams
 Stephen B. Williams
 Mr. and Ms. Thomas Wilson Jr.
 Mia Wright
 Bob Wyler

\$500 to \$999

Anonymous (24)
 Bad Robot Productions, Inc.
 Bright Funds Foundation
 Eventbrite
 Facebook Payments Inc.
 Harold & Joan Feinbloom Family Foundation
 Illinois Tool Works Foundation
 Kimball Electronics Group, LLC
 The Merz Family Foundation
 Pesenti Foundation
 The Seattle Foundation
 She Media
 T. Rowe Price Program for Charitable Giving
 TIAA Charitable
 Eric Adams
 Dave Alberga
 James Ambrose
 Jackie Anderson
 Carol Bailey
 Laurie Balmuth
 Ricardo Barroso
 Douglas Baxter
 Mr. and Mrs. Lee R. Beach
 Michael Beck
 Diane Bedell
 William Bellah
 John Benward
 Max Berger
 Don Black
 Ivana Bodulic
 David Boker
 Kelly Bolstad
 James D. Booth and Frank J. Ornelas
 Kim Boyd
 Marjolein Brugman
 Pamela Bumann
 Mark Burks
 Vickie and Hal Butler
 Diane and Robert Byron
 Michelle Cale
 Elizabeth Callard
 Caryl Cantrell
 Richard Carlson
 Jose Castanal
 William Chadwick
 David Charney
 Pauline Child
 Jacques Cholette
 David Civalier
 Robert Clack
 Mr. and Mrs. William H. Clark
 Carey Connelly
 Catharine Cooper
 Mr. Larry Cooper
 John C. Crabbe
 Lisa Cregan
 Sherrie Curtin
 Cathryn Cushing
 Dan Damyanovich
 Rosalie and Conrad Daniels



2020 ICF DONORS

Laura Dave
 Arthur Davidson
 Rita De La Fuente
 Heidi De Mayo
 Lori L. Deacon
 Sandra Den Uijl
 Yolanda Deriquer
 Stephanie Dickson
 Eduardo F. Diez
 Sue Divjak
 Thomas and Marilyn Dodsworth
 Jonathan A. Eddy
 William Etheredge
 Joan and Bill Ewbank
 Dr. Virginia M. Feldman
 Scott Ferguson
 Rosella Fimbres
 Sandra V. Fimbres
 Tom Fountain
 Mr. Ernest N. Frandsen
 Jose A. Garcia Ocejo
 Laura Garcia
 Jean and Alan Gartrell
 Barbara Gervis
 Henry Gittler
 William Glass
 John Michael Gleeson
 Adelle Goodrich
 Mary Susanne Goodwin
 Bradley Goreski
 Joe Graham
 William Granger
 Edward Greulich
 Ms. Karen Haley
 Per Hammerstad
 Margot B. Hampleman
 Tannia Hecht
 Gretchen A. Heinrichs
 Christian P. Hernandez
 Geoffrey Hill
 Mr. David Hilty
 Richard Hoag
 Jennifer Hoffman
 Jeffrey Holmes
 Paul Hubbell
 Gale Hurd
 Mariane Ibrahim
 Mark Jacobsen
 Charles James
 Michelle Jaramillo
 Jessica Jasso
 Bisecamanda Jean-Pierre
 Mr. Adrian Johnson
 Teresa Karvelis-Senn
 Amy Kawa
 Richard and Mónica Kiy
 Claudia Kopkowski
 Paul Krogh
 Kenneth Krug
 David E. Kuhlmann
 Catherine Kurland
 Cecilia Laffan
 Patricia Lamb
 Rainer Landert
 Mr. Scott Landis and Mrs. Kathleen Mitchell
 Stephanie Large
 Stephen Lauro
 Dawn Lawson
 Elizabeth Lees

Kathleen Lenz
 Mr. and Mrs. Carl T. Lewis
 Cynara Lilly
 Richard Lindner
 Cesar Lopez Negrete
 Patrick Lynch
 Patricia Machado
 John Mackie
 Bernardo Macklis
 Mr. Terry L. Maholland
 Gary A. Mainor
 Melinda Manchester
 Nancy Mann
 Malia Marciano
 Ann Margerison
 Lucy Martin
 Theodore Mason
 Kathleen N. Masbres
 Mike Matzdorff
 Barry McCarroll
 James William McLaughlin
 Randy McLeary
 James and Linda McNeill
 Mr. and Mrs. Lewis and Emma Merrifield
 Charlie Mills
 Claire Milonas
 Angela Y. Miner
 Maurice Monette and Jeff Jackson
 Mauricio Monroy
 Jacqueline Morris
 James Morrison
 Claire Morton
 William Nation
 Melanie Neumann
 Mr. Peter Nosler
 Jack Nottingham
 Kathryn O'Connor
 Elizabeth Parks
 Rhea Perlman
 Bill Phelps
 Mr. Roy Place
 Jeff Pope
 Margaret L. Popovitch
 John Pramenko
 J Michael Pruett
 Julieta Quinonez
 Carl Reincke
 Rebecca Ressler
 Diana Reveles
 Sue Revitz
 Michele Reynolds
 Nancy Ries
 Sergio Rosas Bustamante
 Liza Rosen
 Catherine Ross
 Christopher Ross
 Donald Ryan
 Den Satake
 Kent Scott
 Lisamay Scott
 Mrs. Patricia Shannon
 Alec Shaw
 Jae Sherwood
 Mike Shirven
 Jeff Skoff
 Deanna Smith
 Susan Smith
 Brit Sparks
 Tracy Speed



" ICF is a great partner for any company interested in directing resources to support local communities. Together, we deployed over 1.4 million PPE resources and a small cash fund to benefit farmworkers where we work in Mexico. "

Rupal Patel
*Principal, Akasha Strategies and
 Founding Board Member, California
 Harvesters, Inc.*

Tom Spittler
 Ms. Jerre A. Stallcup
 Marcia Stier
 Melissa Stratman
 Mr. Arthur A. Strauss
 Jack Sweeney and Deborah Riner
 Mr. John V. Sweeney
 Drew Talley
 Mr. Lawrence Taub
 John Thompson
 Guy Thornburgh
 Janelle Tillman
 Lurline Twist
 Chris Vadileff
 Nannette Van Antwerp
 Gilberto Venegas
 Gustavo Venegas
 Patti Wallace
 Kathy Warnert & Tod Diamond
 Clifford Washer
 Mark Wasley
 Natalie Weinsz
 Deborah Weseloh
 Adrian White
 Cynthia and Jim Wickerink
 Justin Wilson
 Alex Winkelman Zeplain
 Dyann Wirth
 Forrest Wright
 Drs. Emily Young and Serge L. Dedina
 Eric Zahm
 Jose Maria Zas
 R.D. Zimmerman

For the complete list of donors,
 please visit: www.icfdn.org

OUR EFFORTS
TOWARDS
PANDEMIC RELIEF



From **March-October 2020**,
ICF invested **over US\$5 Million**
 in local initiatives to address
 the **COVID-19** pandemic.

\$5,175,220

dollars granted: 

\$1,146,046

in-kind donation:

800,000 masks and 600,000 gloves (9 States in Mexico)

\$15,500

California

\$20,000

Canada

\$15,000

Barbuda

\$588,485

Mainland Mexico

\$177,209

Guatemala

\$50,143

Galapagos Islands,
Ecuador

\$588,638

Border Region,
Mexico

\$63,000

South America
(Argentina, Chile, Brazil,
Colombia and Peru)

\$2,511,198

Baja California Sur,
Mexico

- Food Relief
- Personal Protective & Medical Equipment
- Elder Care
- Migrant & Homeless Shelters
- Educational Supplies
- Youth programs



Meaningful Giving. Inspired Change.

Thank you to all ICF donors! Our team will continue to offer financial and technical assistance throughout the recovery. **PLEASE JOIN US!**

**PARTNERS
THAT
INSPIRE US**



**Fundación CAAAREM | Fundación Internacional de la Comunidad (FIC)
Apoyemos a Tijuana | Los Cabos Children's Foundation**

**IMPACT by the
NUMBERS**



**800,000
MASKS**

**600,000
GLOVES**



**\$1.1M
DONATION VALUE**

**NUMBER OF
STATES
IN MEXICO**



As the COVID-19 pandemic accelerated, global health care systems were overwhelmed with potentially infectious patients seeking testing and care. To prevent the spread of infection between health care workers and patients, local communities relied on effective use of personal protective equipment (PPE)—gloves, face masks, air-purifying respirators, goggles, face shields, respirators, and gowns.

PPE, formerly ubiquitous and disposable in the hospital environment, is now a scarce and precious commodity in many locations where it is needed most.

In May 2020, through a generous in-kind donation, ICF partners delivered masks and gloves to farmworker communities in eight states of Mexico. Thanks to the experience and allies on both sides of the border, ICF expedited these supplies to clinics, hospitals, and community centers serving Mexico's essential agricultural workers.



**PARTNERS
THAT
INSPIRE US**

**Sueño Tropical
Alianza para la Seguridad Alimentaria (ASA)**

Sueño Tropical is a leading organic producer in BCS. Founded in 1985, their 200-acre family farm located in Pescadero/Todos Santos, is committed to not only producing healthy food, but doing so in a way that is healthy for the environment, and that gives back to their community. They are continuously improving their organic and regenerative farming systems by building compost, planting cover crops, selecting crop varieties for long-term sustainability, and turning their surplus herb harvest into natural oils that boost plants defenses.

The farm's employees get first pick of surplus produce, and the rest is donated to non-profit partners and soup kitchens via the BCS Food Security Alliance, increasing access in the lowest- income communities to high quality, organic produce.

Sueño Tropical received a program-related investment (PRI) in the form of a \$200,000 bridge loan to support preparations for the 2019/2020 planting season. This loan plus interest was fully repaid before term, and funds were reinvested for future grantmaking.

IMPACT by the NUMBERS

- 35+** YEARS IN OPERATION
- \$5 MILLION** ANNUALLY INVESTED IN THE LOCAL ECONOMY
- 200-400** JOBS CREATED EACH YEAR
- 25+** VARIETIES OF AROMATIC HERBS, BERRIES, FRUITS AND VEGETABLES GROWN

**PARTNERS
THAT
INSPIRE US**



**Freedom for Immigrants | Mission-Driven Finance
ICF Finance / Investment Committee**

**IMPACT by the
NUMBERS**

24 PEOPLE FREED
FROM
DETENTION

PERCENTAGE OF
IMMIGRATION CASES IN
CA THAT ARE DENIED **52.2%**

\$1K - COST RANGE OF
\$250K IMMIGRATION BONDS

MEDIAN
IMMIGRATION BOND
IN CALIFORNIA **\$8,500**

Mission Driven Finance, a local San Diego impact investment firm, contacted ICF in 2019 to discuss a new revolving loan fund – the \$1 million Freedom100 Bond. This initiative provides bond funds for migrants held in detention awaiting their asylum hearing. When migrants are able to pay their bond (which is sometimes as low as \$1,000), they are able to wait for their hearing in a safe environment surrounded by family and friends. ICF's Finance and Investment Committee approved a \$50,000 investment in July 2019, sparking ICF's first socially responsible investment from its operating endowment.

Since ICF's investment, the Freedom100 Bond has freed twenty-four migrants from detention! Twenty-three bonds have been posted in California and one in Louisiana. One of those freed was Sergio who was finally able to reunite with his family after a civil rights complaint and four failed attempts to post bond at the Adelanto Detention Center.

Freedom100 is now a quarter of the way through their goal of bonding out one hundred individuals from detention. We cannot think of a more tangible representation of all that philanthropy can unlock, all that ICF stands for, and all that we care about as a team. Twenty-four people are walking free today because we invested in their freedom.



PARTNERS
THAT
INSPIRE US







This is About Humanity (TIAH) Community
Founders | Donors | Matching Grant Partners | Grantees

This About Humanity (TIAH) is a movement that began nearly two years ago by its three co-founders - Elsa Collins, Zoe Winkler Reinis and Yolanda Selene Walther-Meade. Initially, their focus was to raise awareness and provide funding to civil organizations dealing with separated/reunified children and families at the US-Mexico border. As the situation evolved, TIAH organized over 20 experiential bus trips to highlight individual voices and vulnerable communities on both sides of the border.

With its boots-on-the-ground presence, This is About Humanity pivoted to provide COVID-19 relief efforts in response to the coronavirus pandemic in Baja California through its fund at ICF. In a two-week span in March, TIAH matched all donations up to \$50,000, awarding a total of \$100,000 for immediate service needs, medical checkups, food security and other health necessities to vulnerable children and families.

From start to finish, ICF's grantmaking tools have been critical to This is About Humanity's success - whether issuing requests for proposals to community organizations across the Calibaja region, assisting in completing needs assessments, or affording TIAH the opportunity to be intimately involved in the grantmaking processes. Donations to the This is About Humanity Fund at ICF allow it to respond to ongoing requests pertaining to food, housing medical services, long-term operation necessities, and day to day needs.

IMPACT by the NUMBERS

-  **\$471,700**
DOLLARS RAISED
- \$315,784** 
DOLLARS GRANTED
-  **4** SUCCESSFUL MATCHING CAMPAIGNS
- 30+** 
NONPROFITS IMPACTED

PARTNERS
THAT
INSPIRE US



Centro para la Biodiversidad Marina y la Conservación | Pronatura Noroeste
San Diego Natural History Museum | Other Research Partners

IMPACT **by the**
NUMBERS

86

TOTAL
TEAM
MEMBERS

46 TERRESTRIAL
15 MARINE
27 COMMUNITY



7 HABITATS
STUDIED

135

HECTARES
EXPLORED ON LAND

DIVES TO
EXPLORE THE
MARINE AREA

23

San Basilio is an area of immense natural beauty and significant native biodiversity, with habitats from rocky reefs to high canyons and a stunning display of wildlife. ICF funded an extensive research effort in December 2019 to create a baseline of terrestrial and marine species – the science teams studies over 23,000 marine animal and cataloged over 476 terrestrial species.

Research suggests that overfishing has affected the top predators of the bay, but there is great potential for recovery. The lands around the bay remain fairly pristine but are impacted by tourism and cattle and require careful management to ensure a healthy future for the land and sea of the great bay.

San Basilio shows early signs of the impacts of climate change in its mangrove ecosystems, which are experiencing shifts in their ranges. Protecting coastal ecosystems is key to resilience in the face of climate change, as well as reducing the impacts of tropical storms and other catastrophic events. Conserving San Basilio is a step towards a more resilient peninsula. ICF continues to work with local landowners and partners to find a conservation path for the area.

What will your legacy be?



ICF CAN HELP YOU CHOOSE:

WHAT TO GIVE

Find out what types of assets make the best legacy gifts. Learn how gifting cash, securities, or property can help achieve your estate planning, financial, and philanthropic goals.

HOW TO GIVE

We can help you structure a gift that provides both tax benefits and personal or family income while supporting your chosen cause.

WHERE TO GIVE

ICF can connect you with the nonprofit organizations and community programs that match your areas of interest and will make the best use of your investment.

5 REASONS TO CONSIDER LEGACY GIVING:

- 1 Reduce the tax burden on your family.
- 2 Receive estate tax savings.
- 3 Provide for your immediate family.
- 4 Support your chosen causes for years to come.
- 5 Make a real difference in the lives of others!

icfdn.giftlegacy.com

CONTACT LETY MARTINEZ HERMOSILLO at lety@icfdn.org or (619) 336-2258.

FY2020 FINANCIALS

International Community Foundation CONSOLIDATED STATEMENT OF FINANCIAL POSITION JUNE 30, 2020 (With summarized financial information for Fiscal Year 2019)

	2020	2019
	Total	
Assets		
Cash and cash equivalents	\$ 9,093,214	\$ 4,632,846
Accounts receivable:		
Contributions	--	452,863
Other	16,512	4,754
Deposits & prepaid expenses	10,529	233,251
Program related investment	530,883	658,089
Property and equipment	2,885,242	2,927,663
Investments	20,648,772	17,819,346
	<hr/>	<hr/>
Total assets	\$ 33,185,152	\$ 26,728,812
	<hr/>	<hr/>
Liabilities and Net Assets		
Liabilities:		
Accounts payable and accrued expenses	\$ 394,633	\$ 218,223
Grants payable	2,856,085	1,971,974
Refundable advance	269,950	-
Economic Injury Disaster Loan	300,000	-
	<hr/>	<hr/>
Total liabilities	\$ 3,820,668	\$ 2,190,197
	<hr/>	<hr/>
Net assets:		
Without donor restriction	12,726,582	10,401,012
With donor restriction	16,637,902	14,137,603
	<hr/>	<hr/>
Total net assets	\$ 29,364,484	\$ 24,538,615
	<hr/>	<hr/>
Total liabilities and net assets	\$ 33,185,152	\$ 26,728,812

2020 ICF GRANTS BY AREA

Environment	39%
Health	27%
Community & Economic Dev.	14%
Education	9%
Human Rights	8%
Other Grants*	3%

* Olivewood Gardens, Arts and Culture, and Disaster Relief



International Community Foundation
CONSOLIDATED STATEMENT OF ACTIVITIES YEAR ENDED JUNE 30, 2020
 (With summarized financial information for Fiscal Year 2019)

 **FY2020 FINANCIALS**

	2020 Total	2019
Operating Activities:		
SUPPORT AND REVENUES		
Gifts and support	\$ 24,457,175	\$ 12,725,082
In-kind gifts	1,146,047	
Other income	61,308	83,908
Net Assets released from restrictions	-	-
Total Support and Revenue	25,664,530	12,808,990
Expenses		
Program Services		
Program grants:		
Environment	6,328,310	3,710,180
Education	1,545,128	2,320,499
Health and Human Services	4,599,935	1,323,552
Community and Economic Development	3,436,796	489,934
Civic Engagement	1,342,218	371,072
Disaster Relief	82,500	317,451
Arts and Culture	115,100	274,601
Total Program Grants	\$17,449,987	\$ 8,807,289
Program expenses		
Olivewood Gardens	2,094,887	1,639,759
Total program services	628,154	653,198
	20,173,028	11,100,246
Support services:		
Operating and administrative	715,668	609,221
Development and fundraising	469,327	416,212
Total Program and		
Supporting Services	\$ 21,358,023	\$ 12,125,679
Cost of direct benefits to donors	13,403	48,745
Total expenses	21,371,426	12,174,424
Operating support and revenue in excess of expenses	4,293,104	634,566
Non-Operating Activities:		
Investment income, net	426,587	395,618
Realized and unrealized gains	106,178	496,703
Total non-operating activities	532,765	892,321
CHANGE IN NET ASSETS BEFORE DONOR ADVISED GRANT	4,825,869	1,526,887
Donor Advised Grant to Endowment	-	-
CHANGE IN NET ASSETS	4,825,869	1,526,887
NET ASSETS		
NET ASSETS AT BEGINNING OF YEAR	\$ 24,538,615	\$ 23,011,728
NET ASSETS AT END OF YEAR	\$ 29,364,484	\$ 24,538,615

BEYOND MEXICO

In addition to the **\$11 million** granted to Mexico in FY2020, we also granted nearly **\$4.5 million** to organizations in **13 countries** in other regions of Latin America.

Argentina

1 GRANT – \$10,000

- To create additional food boxes to distribute in Buenos Aires.

Barbuda

6 GRANTS – \$97,320

- To support COVID-19 Rapid Response efforts.
- To support local farmers to help increase the availability of sustainably grown organic vegetables.
- To support youth afterschool center for community members.

Bolivia

1 GRANT – \$17,000

- To support the general operations of Amigos de los Niños Excepcionales Tarija (ANET) in Tarija, Bolivia.

Brazil

4 GRANTS – \$45,000

- To provide psychosocial and psychopedagogical assistance for children and adolescents.
- To support general operations for the Nursing Home Institute Pro + Vida.
- To provide disposable materials, hygiene products, medicines and food.

Chile

1 GRANT – \$10,000

- To provide general operating support for Fundación Las Rosas, Chile.

Colombia

2 GRANTS – \$23,800

- To provide food baskets for families in Bogotá and support information and communication technologies without borders.

Ecuador

12 GRANTS – \$1,524,072

- To support Charles Darwin Foundation for the Galapagos' general operations, COVID-19 Relief Response efforts, and environmental programs and research.
- To hire a full-time biology teacher to enhance the understanding of terrestrial and marine ecosystems for the Scalesia Foundation.
- To support the Healthy Homes and Nutritional programs for children and families in Guayaquil, Ecuador in 2020.
- For priority research on *Philornis downsi*.

El Salvador

3 GRANTS – \$307,035

- To train women and youth in leadership and business skills in Cuisnahuat and San Julian.
- To support the Sembrando Oportunidades program to increase access to nutritional food for families in Santa Ana.
- To increase economic and food security for Nahuatl Pipil communities in Sonsonate.

Guatemala

25 GRANTS – \$908,108

- To provide emergency food assistance and PPE to families.
- To create sustainable communities through the planting and sale of native crops.
- To install wood saving stoves, implement a health program
- To purchase a new ambulance to serve communities in the department of Izabal, Guatemala.
- To provide a monthly micronutrient supplement for 2,800 children during a year in Retahuleu, Guatemala for 1 year.
- To provide micronutrients and emergency food assistance to a total of 800 families in Retalhuelu, Guatemala in the context of COVID19.
- To support Glasswing's community education for youth development, and mental health programs in Guatemala.
- To install solar panels at Hilario Galindo Hospital in Retalhuelu, Guatemala.

Honduras

6 GRANTS – \$756,889

- To promote youth entrepreneurship and economic opportunities for adolescents in Huehuetenango, Quetzaltenango y Quiche, Guatemala.
- To support the Sistema de Aprendizaje Tutorial (SAT) experiential learning high school program in 12 states of Honduras in 2020-2021.
- To support a program providing training in personal development, leadership, vocational and entrepreneurial training for youth in southern Honduras.
- To strengthen food security, improve living conditions and support family-based microenterprises.
- To support the ecosystem of small and medium businesses in Honduras through the Transforming Market Systems (TMS) program.
- To support 2 new Field Trainers in Honduras to create economic opportunities for apx. 60 small scale agricultural producers.

Nicaragua

1 GRANT – \$358,198

- To support youth training programs in conflict resolution, communications and advocacy in 4 rural municipalities of Matagalpa, Nicaragua in public schools.

Panama

4 GRANTS – \$236,800

- To support communities in Panama through environmental advocacy and strategic litigation.
- ANAI-Linking Conservation, Protected Areas and Indigenous Rights in Bocas del Toro Province, Panama: Building on 18 Years of Work with the Naso, Ngobe and Bribri Ethnias Project.

Peru

1 GRANT – \$10,000

- To provide food baskets for families in Peru.

United States

30 GRANTS – \$861,443

Canada

4 GRANTS – \$17,500

For details on these and other grants in 2020 please visit: www.icfdn.org

IN MEMORIAM

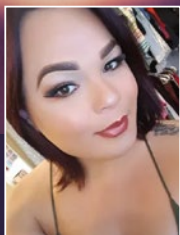

JEANINE HUERTA LOPEZ

Jeanine Huerta Lopez was a human rights activist who raised the voices of those within the LGBTQIA+ community, especially sex workers and the transgender population. She was a collaborator of an organization that we proudly support at ICF: Centro De Servicios Ser A.C. In August, her light was senselessly taken away from us. According to the observatory of the organization Transgender Europe, Mexico ranks second in the world in murders of trans people, but we refuse to have her voice silenced. We dedicate the Rainbow Fund in Jeanine Huerta Lopez's honor.



VICTIMS OF COVID-19

The coronavirus pandemic has left an indelible mark on people all around the world of all ages and from all walks of life. Our hearts go out to everyone who has lost a loved one due to COVID-19, including many family members of our grantees, and our colleagues and friends in Mexico, Latin America, the Caribbean, and the U.S. Our ICF team recognizes and salutes those on the front lines – the medical staff, emergency responders, and care givers who are leading the battle against COVID-19 and are putting their own lives at risk with selfless determination for the sake of saving lives.

EQUALITY



TRUTH

LOVE

COMPASSION

HUMANITY





International Community Foundation

2505 N Avenue, National City, CA 91950
(619) 336-2250 | info@icfdn.org

www.icfdn.org

30  years of
inspired impact



Follow us! #ICFDN

Meaningful Giving.
Inspired Change.